

FOR KCC USE:

FORM C-1 7/91

FORM MUST BE TYPED

FORM MUST BE SIGNED

ALL BLANKS MUST BE FILLED

EFFECTIVE DATE: 2-25-92

State of Kansas  
NOTICE OF INTENTION TO DRILL

Must be approved by the K.C.C. five (5) days prior to commencing well

DISTRICT # 4  
SGA? Yes  No

Expected Spud Date ... February ... 26, ... 1992  
month day year

Spot 10'S OF  
SE NE NW Sec 14 Twp 6 S, Rg 24 East West

OPERATOR: License # 5663  
Name: Hess Oil Company  
Address: P.O. Box 1009  
City/State/Zip: McPherson, KS. 67460  
Contact Person: Bryan Hess  
Phone: 316-241-4640

4280 feet from South North line of Section  
2970 feet from East West line of Section  
IS SECTION  REGULAR  IRREGULAR?

(NOTE: Locate well on the Section Plat on Reverse Side)

CONTRACTOR: License #: 4958  
Name: Mallard JV, Inc.

County: Graham  
Lease Name: Augustine Well #: 1  
Field Name: UNNAMED

Well Drilled For: Well Class: Type Equipment:  
 Oil ... Enh Rec ... Infield  Mud Rotary  
... Gas ... Storage ... Pool Ext. ... Air Rotary  
... OWWO ... Disposal  Wildcat ... Cable  
... Seismic; ... # of Holes ... Other

Is this a Prorated/Spaced Field? ... yes  no  
Target Formation(s): LKC, Arbuckle  
Nearest lease or unit boundary: 330'

If OWWO: old well information as follows:  
Operator:  
Well Name:  
Comp. Date: Old Total Depth

Ground Surface Elevation: 240' NA feet MSU  
Water well within one-quarter mile: ... yes  no  
Public water supply well within one mile: ... yes  no

Directional, Deviated or Horizontal wellbore? ... yes  no  
If yes, true vertical depth:  
Bottom Hole Location:

Depth to bottom of fresh water: 130'  
Depth to bottom of usable water: 1260'  
Surface Pipe by Alternate: 1  2  
Length of Surface Pipe Planned to be set: 200' 225' \*

Length of Conductor pipe required: NA  
Projected Total Depth: 4200'  
Formation at Total Depth: Arbuckle

Water Source for Drilling Operations:  
... well  farm pond ... other

DWR Permit #:  
Will Cores Be Taken?: ... yes  no  
If yes, proposed zone:

AFFIDAVIT \*250' of surface pipe required

The undersigned hereby affirms that the drilling, completion and eventual plugging of this well will comply with K.S.A. 55-101, et. seq.  
It is agreed that the following minimum requirements will be met:

- 1. Notify the appropriate district office prior to spudding of well;
- 2. A copy of the approved notice of intent to drill shall be posted on each drilling rig;
- 3. The minimum amount of surface pipe as specified below shall be set by circulating cement to the top; in all cases surface pipe shall be set through all unconsolidated materials plus a minimum of 20 feet into the underlying formation;
- 4. If the well is dry hole, an agreement between the operator and the district office on plug length and placement is necessary prior to plugging;
- 5. The appropriate district office will be notified before well is either plugged or production casing is cemented in;
- 6. IF AN ALTERNATE II COMPLETION, PRODUCTION PIPE SHALL BE CEMENTED FROM BELOW ANY USABLE WATER TO SURFACE WITHIN 120 DAYS OF SPUD DATE. IN ALL CASES, NOTIFY DISTRICT OFFICE PRIOR TO ANY CEMENTING.

I hereby certify that the statements made herein are true and to the best of my knowledge and belief.  
Date: 2-18-92 Signature of Operator or Agent: Bryan Hess Title: Mgr.

FOR KCC USE:  
API # 15- 065-22,662-0000  
Conductor pipe required None feet  
Minimum surface pipe required 225 feet per Alt. (2)  
Approved by: MME 2-20-92  
This authorization expires: 8-20-92  
(This authorization void if drilling not started within 6 months of effective date.)  
Spud date: Agent:

RECEIVED  
STATE CORPORATION COMMISSION  
FEB 20 1992  
CONSERVATION DIVISION  
WICHITA, KANSAS

2-20-92

REMEMBER TO:

- File Drill Pit Application (form CDP-1) with Intent to Drill;
- File Completion Form ACO-1 within 120 days of spud date;
- File acreage attribution plat according to field proration orders;
- Notify appropriate district office 48 hours prior to workover or re-entry;
- Submit plugging report (CP-4) after plugging is completed;
- Obtain written approval before disposing or injecting salt water.

Mail to: Conservation Division, 200 Colorado Derby Building, 202 W. First St., Wichita, Kansas 67202-1286.

14  
6  
2400

IN ALL CASES PLOT THE INTENDED WELL ON THE PLAT BELOW

**PLAT OF ACREAGE ATTRIBUTABLE TO A WELL IN A PRORATED OR SPACED FIELD**

If the intended well is in a prorated or spaced field, please fully complete this side of the form. If the intended well is in a prorated or spaced field complete the plat below showing that the well will be properly located in relationship to other wells producing from the common source of supply. Please show all the wells within 1 mile of the boundaries of the proposed acreage attribution unit for gas wells and within 1/2 mile of the boundaries of the proposed acreage attribution unit for oil wells.

API NO. 15- \_\_\_\_\_  
 OPERATOR Hess Oil Company  
 LEASE Augustine  
 WELL NUMBER 1  
 FIELD \_\_\_\_\_

LOCATION OF WELL: COUNTY Graham  
4280 feet from south north line of section  
2640 feet from east west line of section  
 SECTION 14 TWP 6 RG 24W

NUMBER OF ACRES ATTRIBUTABLE TO WELL \_\_\_\_\_  
 QTR/QTR/QTR OF ACREAGE \_\_\_\_\_

IS SECTION X REGULAR or \_\_\_\_\_ IRREGULAR  
IF SECTION IS IRREGULAR, LOCATE WELL FROM NEAREST CORNER BOUNDARY.

Section corner used: \_\_\_\_\_ NE \_\_\_\_\_ NW \_\_\_\_\_ SE \_\_\_\_\_ SW

**PLAT**

(Show location of the well and shade attributable acreage for prorated or spaced wells.)  
 (Show footage to the nearest lease or unit boundary line.)

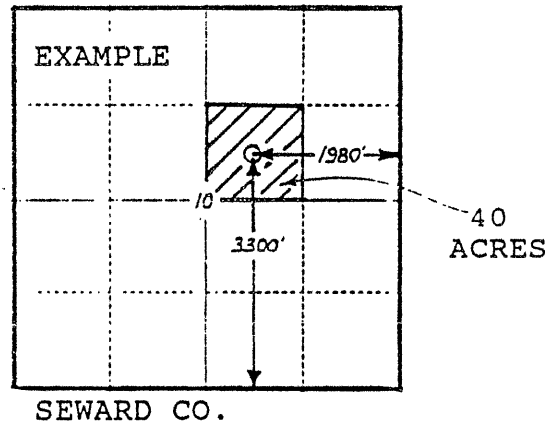
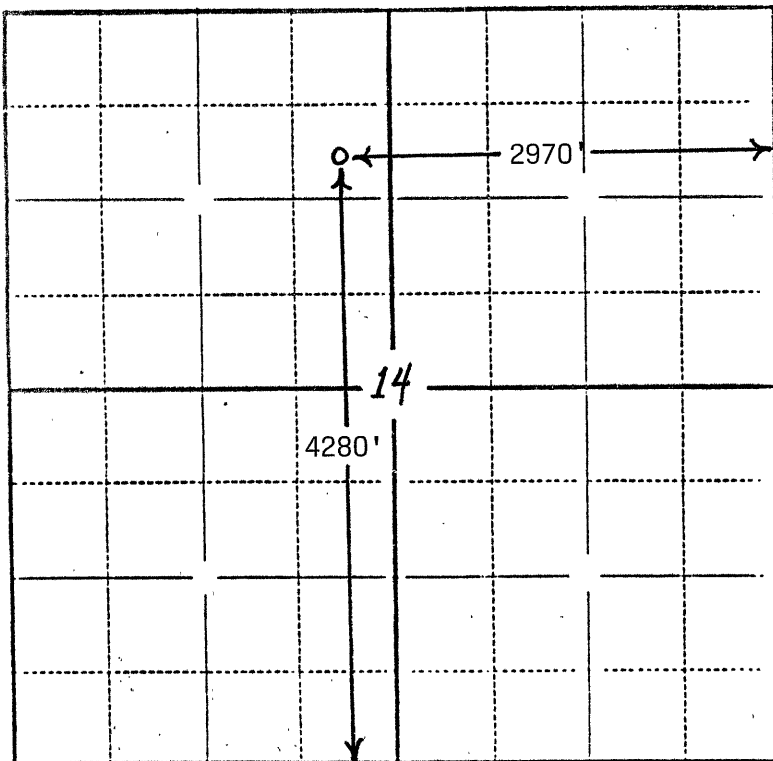

In plotting the proposed location of the well, you must show:

- 1) The manner in which you are using the depicted plat by identifying section lines, i.e. 1 section, 1 section with 8 surrounding sections, 4 sections, etc.;
- 2) the distance of the proposed drilling location from the section's south/north and east/west lines; and
- 3) the distance to the nearest lease or unit boundary line.

