

TYPE OR PRINT

NOTICE OF INTENTION TO DRILL

RULE 82-2-311

15-065-00815-00-00

TO BE FILED WITH THE STATE CORPORATION COMMISSION PRIOR TO COMMENCEMENT OF WELL

1. Operator Peel-Hardman Oil Operators Address Wichita, Ks
2. Lease name Lindenman Well No. 1 County Graham
3. Well Location SE-SE-SE Sec. 31 Township 6S Range 25W
4. Well to be drilled 330 ft. from nearest lease line.
5. Drilling Contractor Glenn W. Peel Address Wichita, Ks
6. Type of equipment: Rotary Cable Tool . Approx. date operation to begin 5-21-59 195 OK
7. Well to be drilled for Oil Gas Disposal Input Estimated Total Depth of Well 3950 ft.
8. Depth of deepest fresh water well within one mile of location ft. If none exist, write NONE none.
9. Ground elevation at location is approx. ft. higher or ft. lower than ground elevation at water well.
10. Depth of the deepest municipal water well within three miles of location ft. If none exist, write NONE none.
11. Operator states that he will set surface pipe at least 25 ft. below all Tertiary or unconsolidated deposits and, taking into consideration differences in ground elevations, that the minimum depth necessary, to the best of his knowledge and belief, to protect all fresh water zones is 130 ft. and operator agrees to set surface pipe at this location to a depth of not less than 220 ft. Alternate 1 Alternate 2

REMARKS:

Signature of Operator Peel-Hardman Oil Operators
Glenn W. Peel

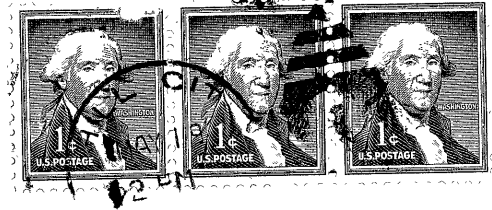

1959

State Corporation Commission of Kansas
Conservation Division
500 Insurance Building
212 North Market
Wichita 2, Kansas

RECEIVED
STATE CORPORATION COMMISSION

MAY 20 1959

CONSERVATION DIVISION
Wichita, Kansas

5-20-59

(IF PREFERRED, MAIL IN ENVELOPE)