

FOR KCC USE:

FORM C-1 7/91

FORM MUST BE TYPED

FORM MUST BE SIGNED

ALL BLANKS MUST BE FILLED

EFFECTIVE DATE: 7-29-95
DISTRICT # 4
SGA? Yes No

State of Kansas
NOTICE OF INTENTION TO DRILL

Must be approved by the K.C.C. five (5) days prior to commencing well.

Expected Spud Date ..8/01/95.....
month day year
Spot East
..SW.- .SE.- .SW.. Sec .16.. Twp 7.... S, Rg .19... _x West

OPERATOR: License # 8061.....
Name:OIL PRODUCERS, INC. OF KANSAS.....
Address: ...P.O. BOX 8647.....
City/State/Zip: .WICHITA, KANSAS 67208.....
Contact Person: .JOHN S. WEIR/DIANA RICHECKY.....
Phone: ..316-681-0231.....

.....330..... feet from South/ North line of Section
.....3630..... feet from East/ West line of Section
IS SECTION X REGULAR _____ IRRREGULAR?

(NOTE: Locate well on the Section Plat on Reverse Side)

County:ROOKS.....
Lease Name: ..MUIR "B"..... Well #: #1 JK
Field Name:
Is this a Prorated/Spaced Field? yes no

CONTRACTOR: License #:5929.....
Name:DUKE DRILLING CO.....

Target Formation(s): .Arbuckle.....
Nearest lease or unit boundary: ..330.....

Well Drilled For: Well Class: Type Equipment:

.X. Oil ... Enh Rec .X. Infield .X. Mud Rotary
... Gas ... Storage ... Pool Ext. ... Air Rotary
... OWWO ... Disposal ... Wildcat ... Cable
... Seismic; ... # of Holes ... Other
... Other

Ground Surface Elevation:1977 EST...... feet MSL
Water well within one-quarter mile: yes no

Public water supply well within one mile: yes no

Depth to bottom of fresh water:180'.....

Depth to bottom of usable water:880'.....

Surface Pipe by Alternate: 1 .X..2

Length of Surface Pipe Planned to be set: .225.

Length of Conductor pipe required:NA.....

Projected Total Depth: .3500.....

Formation at Total Depth: ...Arbuckle.....

Water Source for Drilling Operations:
... well farm pond other

If OWWO: old well information as follows:

Operator:
Well Name:
Comp. Date: Old Total Depth

Will Cores Be Taken?: yes no

If yes, proposed zone:

Directional, Deviated or Horizontal wellbore? yes no

If yes, true vertical depth:.....

Bottom Hole Location.....

AFFIDAVIT

The undersigned hereby affirms that the drilling, completion and eventual plugging of this well will comply with K.S.A. 55-101, et. seq.

It is agreed that the following minimum requirements will be met:

1. Notify the appropriate district office prior to spudding of well;
2. A copy of the approved notice of intent to drill shall be posted on each drilling rig;
3. The minimum amount of surface pipe as specified below shall be set by circulating cement to the top; in all cases surface pipe shall be set through all unconsolidated materials plus a minimum of 20 feet into the underlying formation;
4. If the well is dry hole, an agreement between the operator and the district office on plug length and placement is necessary prior to plugging;
5. The appropriate district office will be notified before well is either plugged or production casing is cemented in;
6. IF AN ALTERNATE II COMPLETION, PRODUCTION PIPE SHALL BE CEMENTED FROM BELOW ANY USABLE WATER TO SURFACE WITHIN 120 DAYS OF SPUD DATE. IN ALL CASES, NOTIFY DISTRICT OFFICE PRIOR TO ANY CEMENTING.

I hereby certify that the statements made herein are true and to the best of my knowledge and belief.

Date: ..07/21/95..... Signature of Operator or Agent: John S. Weir Title...President.....

FOR KCC USE:
 API # 15- 163-232650000
 Conductor pipe required NONE feet
 Minimum surface pipe required 200 feet per Alt. ②
 Approved by: JK 7-24-95
 This authorization expires: 1-24-96
 (This authorization void if drilling not started within 6 months of effective date.)
 Spud date: _____ Agent: _____

REMEMBER TO:

- File Drill Pit Application (form CDP-1) with Intent to Drill;
- File Completion Form ACO-1 within 120 days of spud date;
- File acreage attribution plat according to field proration orders;
- Notify appropriate district office 48 hours prior to workover or re-entry;
- Submit plugging report (CP-4) after plugging is completed;
- Obtain written approval before disposing or injecting salt water.

Mail to: Conservation Division, 130 S. Market, Room 2078, Wichita, Kansas 67202

STATE COMMISSION
JUL 24 1995
JUL 24 1995

16
7
19W

IN ALL CASES PLOT THE INTENDED WELL ON THE PLAT BELOW

PLAT OF ACREAGE ATTRIBUTABLE TO A WELL IN A PRORATED OR SPACED FIELD

If the intended well is in a prorated or spaced field, please fully complete this side of the form. If the intended well is in a prorated or spaced field complete the plat below showing that the well will be properly located in relationship to other wells producing from the common source of supply. Please show all the wells within 1 mile of the boundaries of the proposed acreage attribution unit for gas wells and within 1/2 mile of the boundaries of the proposed acreage attribution unit for oil wells.

API NO. 15- _____
 OPERATOR OIL PRODUCERS, INC. OF KANSAS _____
 LEASE MUIR "B" _____
 WELL NUMBER 2 _____
 FIELD _____

LOCATION OF WELL: COUNTY ROOKS _____
 _____ 330 feet from south/north line of section
 _____ 3630 feet from east/west line of section
 SECTION 16 TWP 7 RG 19W

NUMBER OF ACRES ATTRIBUTABLE TO WELL _____
 QTR/QTR/QTR OF ACREAGE _____ - _____ - _____

IS SECTION X REGULAR or IRREGULAR
IF SECTION IS IRREGULAR, LOCATE WELL FROM NEAREST CORNER BOUNDARY.

Section corner used: NE NW X SE SW

PLAT

(Show location of the well and shade attributable acreage for prorated or spaced wells.)
 (Show footage to the nearest lease or unit boundary line.)

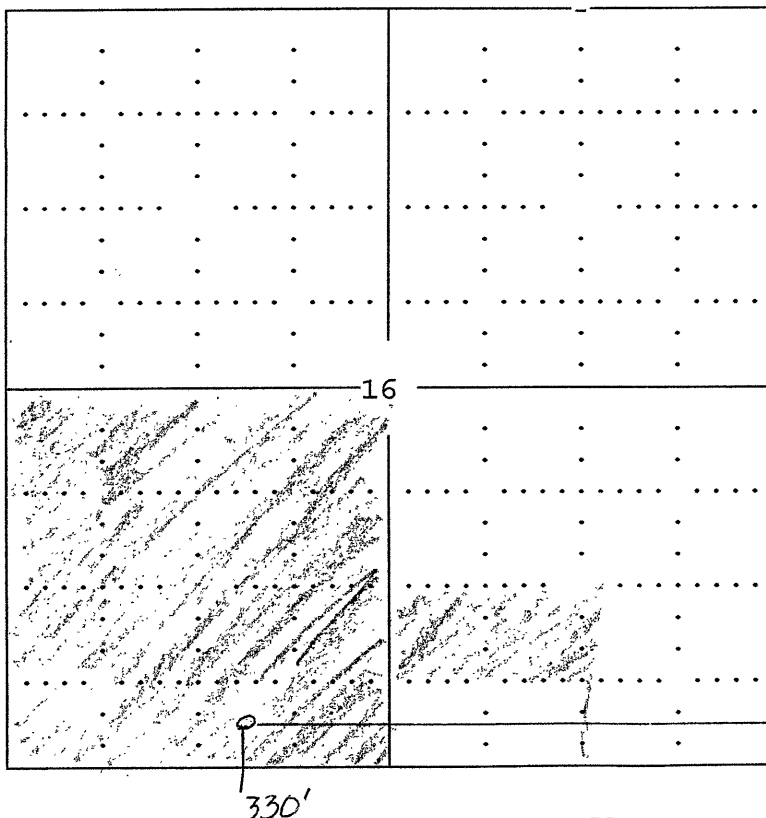

Rooks County

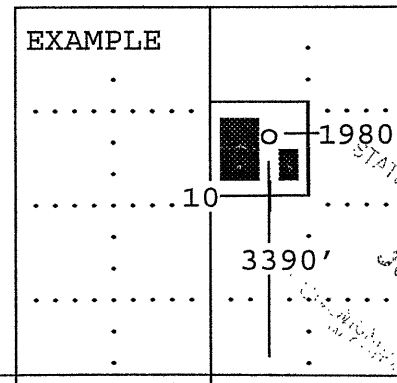

SEWARD CO.

STATE OF KANSAS
 JUL 2 1905
 3630

In plotting the proposed location of the well, you must show:

- 1) The manner in which you are using the depicted plat by identifying section lines, i.e. 1 section, 1 section with 8 surrounding sections, 4 sections, etc.;
- 2) the distance of the proposed drilling location from the section's south/north and east/west; and
- 3) the distance to the nearest lease or unit boundary line.