

FOR KCC USE:

FORM C-1 7/91

EFFECTIVE DATE: 4-2-2001
DISTRICT # 4
SGA? Yes No

State of Kansas
NOTICE OF INTENTION TO DRILL

FORM MUST BE TYPED
FORM MUST BE SIGNED
ALL BLANKS MUST BE FILLED

Must be approved by the K.C.C. five (5) days prior to commencing well.

Expected Spud Date ... 4 ... 2 ... 01 ...
month day year

Appox E/2E/2SE/4: Sec . 6. . Twp . 11. S. Rg . 20W. East West

OPERATOR: License # 32511
Name: Imperial American Oil Corporation
Address: 10004 W 20th St N.
City/State/Zip: Wichita KS 67212
Contact Person: ... Hal C. Porter
Phone: 316-773-3808

.....1340..... feet from South North line of Section
.....370..... feet from East West line of Section
IS SECTION ___ REGULAR IRREGULAR?

(NOTE: Locate well on the Section Plat on Reverse Side)

County: Ellis
Lease Name: Mai 6-1
Field Name: ~~Wildcat~~ **MENODOTA**

CONTRACTOR: License #: ... 30606
Name: Murfin Drilling Company, Inc

Is this a Prorated/Spaced Field? ... yes no

Target Formation(s): LKC, Arbuckle
Nearest lease or unit boundary: ... 370'

Well Drilled For: Well Class: Type Equipment:
 Oil Enh Rec Infield Mud Rotary
 Gas Storage Pool Ext. Air Rotary
 OWWO Disposal Wildcat Cable
 Seismic; # of Holes Other

Ground Surface Elevation: 2000 approx. feet MSL
Water well within one-quarter mile: ... yes no

Public water supply well within one mile: ... yes no
Depth/to bottom of fresh water: 180

Depth to bottom of usable water: ~~600~~ **700 APP B/DAKOTA JK**

Surface Pipe by Alternate: 1 2
Length of Surface Pipe Planned to be set: ... 200

If OWWO: old well information as follows:
Operator:
Well Name:
Comp. Date: Old Total Depth

Length of Conductor pipe required: None
Projected Total Depth: 3800'
Formation at Total Depth: Arbuckle

Water Source for Drilling Operations:
... well farm pond other

Directional, Deviated or Horizontal wellbore? ... yes no
If yes, true vertical depth:
Bottom Hole Location:

Will Cores Be Taken?: yes no
If yes, proposed zone:

AFFIDAVIT

The undersigned hereby affirms that the drilling, completion and eventual plugging of this well will comply with K.S.A. 55-101, et. seq.

- It is agreed that the following minimum requirements will be met:
1. Notify the appropriate district office prior to spudding of well;
 2. A copy of the approved notice of intent to drill shall be posted on each drilling rig;
 3. The minimum amount of surface pipe as specified below shall be set by circulating cement to the top; in all cases surface pipe shall be set through all unconsolidated materials plus a minimum of 20 feet into the underlying formation;
 4. If the well is dry hole, an agreement between the operator and the district office on plug length and placement is necessary prior to plugging;
 5. The appropriate district office will be notified before well is either plugged or production casing is cemented in;
 6. IF AN ALTERNATE II COMPLETION, PRODUCTION PIPE SHALL BE CEMENTED FROM BELOW ANY USABLE WATER TO SURFACE WITHIN 120 DAYS OF SPUD DATE. IN ALL CASES, NOTIFY DISTRICT OFFICE PRIOR TO ANY CEMENTING.

I hereby certify that the statements made herein are true and to the best of my knowledge and belief.
Date: March 27, 2001 Signature of Operator or Agent: Hal C. Porter Title: President

FOR KCC USE:
API # 15- 051-25083-0000
Conductor pipe required NONE feet
Minimum surface pipe required 200 feet per Alt.
Approved by: JK 3-28-2001
This authorization expires: 9-28-2001
(This authorization void if drilling not started within 6 months of effective date.)
Spud date: _____ Agent: _____

RECEIVED
KANSAS CORPORATION COMMISSION
MAR 27 2001
CONSERVATION DIVISION
WICHITA, KS

- REMEMBER TO:
- File Drill Pit Application (form CDP-1) with Intent to Drill;
 - File Completion Form ACO-1 within 120 days of spud date;
 - File acreage attribution plat according to field proration orders;
 - Notify appropriate district office 48 hours prior to workover or re-entry;
 - Submit plugging report (CP-4) after plugging is completed;
 - Obtain written approval before disposing or injecting salt water.
- Mail to: KCC - Conservation Division, 130 S. Market - Room 2078, Wichita, Kansas 67202.

6
11
2001

IN ALL CASES PLOT THE INTENDED WELL ON THE PLAT BELOW

PLAT OF ACREAGE ATTRIBUTABLE TO A WELL IN A PRORATED OR SPACED FIELD

If the intended well is in a prorated or spaced field, please fully complete this side of the form. If the intended well is in a prorated or spaced field complete the plat below showing that the well will be properly located in relationship to other wells producing from the common source of supply. Please show all the wells within 1 mile of the boundaries of the proposed acreage attribution unit for gas wells and within 1/2 mile of the boundaries of the proposed acreage attribution unit for oil wells.

API NO. 15- _____
 O P E R A T O R _____
 LOCATION OF WELL: COUNTY _____
 LEASE _____ feet from south/north line of section
 WELL NUMBER _____ feet from east/west line of section
 FIELD _____ SECTION _____ TWP _____ RG _____
 NUMBER OF ACRES ATTRIBUTABLE TO WELL _____ IS SECTION _____ REGULAR or _____ IRREGULAR
 QTR/QTR/QTR OF ACREAGE _____ - _____ - _____ **IF SECTION IS IRREGULAR, LOCATE WELL FROM NEAREST CORNER BOUNDARY.**
 Section corner used: _____ NE _____ NW _____ SE _____ SW

PLAT

(Show location of the well and shade attributable acreage for prorated or spaced wells.)
 (Show footage to the nearest lease or unit boundary line.)

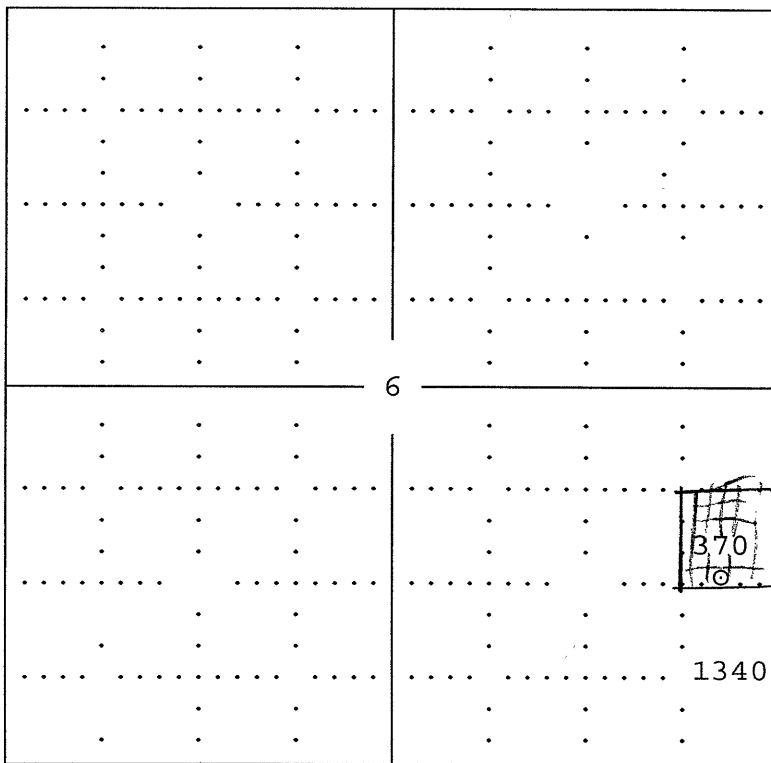

RECEIVED
 KANSAS CORPORATION COMMISSION

MAR 27 2001

CONSERVATION DIVISION
 WICHITA, KS

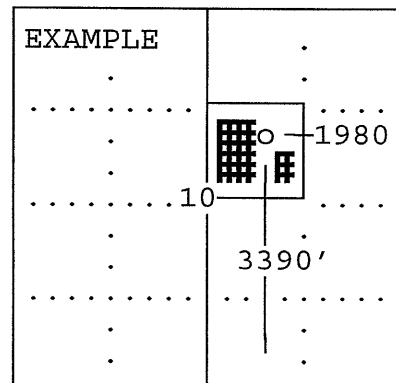

SEWARD CO.

In plotting the proposed location of the well, you must show:

- 1) The manner in which you are using the depicted plat by identifying section lines, i.e. 1 section, 1 section with 8 surrounding sections, 4 sections, etc.;
- 2) the distance of the proposed drilling location from the section's south/north and east/west; and
- 3) the distance to the nearest 1 lease or unit boundary line.