

For KCC Use: 7.3-02
Effective Date: 4
District #
SGA? ☐ Yes ☒ No

KANSAS CORPORATION COMMISSION
OIL & GAS CONSERVATION DIVISION

NOTICE OF INTENT TO DRILL

Must be approved by KCC five (5) days prior to commencing well

AP 140' N & 50' E of

RECEIVED
JUN 28 2002
KCC WICHITA

Form C-1
September 1999

Form must be Typed
Form must be Signed
Blanks must be Filled

Expected Spud Date 7-5-02
month day year

OPERATOR: License# 9449
Name: Great Eastern Energy and Development Corporation
Address: P.O. Box 150
City/State/Zip: Bogue, Kansas 67625
Contact Person: Michael A. Davignon
Phone: 785-623-7520

CONTRACTOR: License# 30606
Name: Murfin Drilling

Well Drilled For:	Well Class:	Type Equipment:
<input checked="" type="checkbox"/> Oil	<input type="checkbox"/> Enh Rec	<input type="checkbox"/> Infield
<input type="checkbox"/> Gas	<input type="checkbox"/> Storage	<input type="checkbox"/> Pool Ext.
<input type="checkbox"/> OWWO	<input type="checkbox"/> Disposal	<input checked="" type="checkbox"/> Wildcat
<input type="checkbox"/> Seismic;	<input type="checkbox"/> # of Holes	<input type="checkbox"/> Other
<input type="checkbox"/> Other		

If OWWO: old well information as follows:
Operator:
Well Name:
Original Completion Date: Original Total Depth:

Directional, Deviated or Horizontal wellbore? ☐ Yes ☒ No

If Yes, true vertical depth:
Bottom Hole Location:
KCC DKT #:

Spot W1/2 SW NE Sec. 9 Twp. 7s S. R. 21 ☐ East ☒ West

1840' from north feet from (N) (circle one) Line of Section
2260' from east feet from (E) (circle one) Line of Section

Is SECTION ☒ Regular ☐ Irregular?

(Note: Locate well on the Section Plat on reverse side)

County: Graham

Lease Name: Grubbstake Well #: 1

Field Name: Wildcat

Is this a Prorated / Spaced Field? ☐ Yes ☒ No

Target Formation(s): Granite

Nearest Lease or unit boundary: 380'

Ground Surface Elevation: 2160 est feet MSL

Water well within one-quarter mile: Yes ☒ No

Public water supply well within one mile: Yes ☐ No

Depth to bottom of fresh water: 170

Depth to bottom of usable water: 1000'

Surface Pipe by Alternate: 1 X 2

Length of Surface Pipe Planned to be set: 220'

Length of Conductor Pipe required: NONE

Projected Total Depth: 3800'

Formation at Total Depth: Granite

Water Source for Drilling Operations:

Well Farm Pond Other X

DWR Permit #:

(Note: Apply for Permit with DWR ☐)

Will Cores be taken? ☐ Yes ☒ No

If Yes, proposed zone:

AFFIDAVIT

The undersigned hereby affirms that the drilling, completion and eventual plugging of this well will comply with K.S.A. 55-101, et. seq.

It is agreed that the following minimum requirements will be met:

1. Notify the appropriate district office **prior** to spudding of well;
2. A copy of the approved notice of intent to drill **shall be** posted on each drilling rig;
3. The minimum amount of surface pipe as specified below **shall be set** by circulating cement to the top; in all cases surface pipe **shall be set** through all unconsolidated materials plus a minimum of 20 feet into the underlying formation.
4. If the well is dry hole, an agreement between the operator and the district office on plug length and placement is necessary **prior to plugging**;
5. The appropriate district office will be notified before well is either plugged or production casing is cemented in;
6. If an ALTERNATE II COMPLETION, production pipe shall be cemented from below any usable water to surface within **120 days** of spud date. **In all cases, NOTIFY district office** prior to any cementing.

I hereby certify that the statements made herein are true and to the best of my knowledge and belief.

Date: 6-26-02 Signature of Operator or Agent: [Signature] Title: agent

For KCC Use ONLY

API # 15 - 065-22848-00-00
Conductor pipe required NONE feet
Minimum surface pipe required 220 feet per Alt. X (2)
Approved by: RJP 6.28.02
This authorization expires: 12.28.02
(This authorization void if drilling not started within 6 months of effective date.)
Spud date: Agent:

Remember to:

- File Drill Pit Application (form CDP-1) with Intent to Drill;
- File Completion Form ACO-1 within 120 days of spud date;
- File acreage attribution plat according to field proration orders;
- Notify appropriate district office 48 hours prior to workover or re-entry;
- Submit plugging report (CP-4) after plugging is completed;
- Obtain written approval before disposing or injecting salt water.

Mail to: KCC - Conservation Division, 130 S. Market - Room 2078, Wichita, Kansas 67202

972/m

RECEIVED

JUN 28 2002
KCC WICHITA

IN ALL CASES PLOT THE INTENDED WELL ON THE PLAT BELOW

Plat of acreage attributable to a well in a prorated or spaced field

If the intended well is in a prorated or spaced field, please fully complete this side of the form. If the intended well is in a prorated or spaced field complete the plat below showing that the well will be properly located in relationship to other wells producing from the common source of supply. Please show all the wells and within 1 mile of the boundaries of the proposed acreage attribution unit for gas wells and within 1/2 mile of the boundaries of the proposed acreage attribution unit for oil wells.

API No. 15 - _____
 Operator: Great Eastern Energy and Development
 Lease: Grubbstake
 Well Number: #1
 Field: _____

Location of Well: County: Graham
 1840' from north _____ feet from S / N (circle one) Line of Section
 2260' from east _____ feet from E / W (circle one) Line of Section
 Sec. 9 Twp. 7s S. R. 21 ☐ East ☒ West

Number of Acres attributable to well: _____
 QTR / QTR / QTR of acreage: _____ - _____ - _____

Is Section ☒ Regular or _____ Irregular

If Section is Irregular, locate well from nearest corner boundary.

Section corner used: _____ NE _____ NW _____ SE _____ SW

PLAT

(Show location of the well and shade attributable acreage for prorated or spaced wells.)

(Show footage to the nearest lease or unit boundary line.)

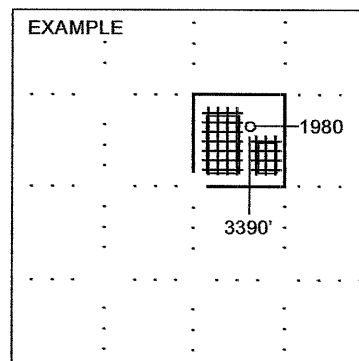
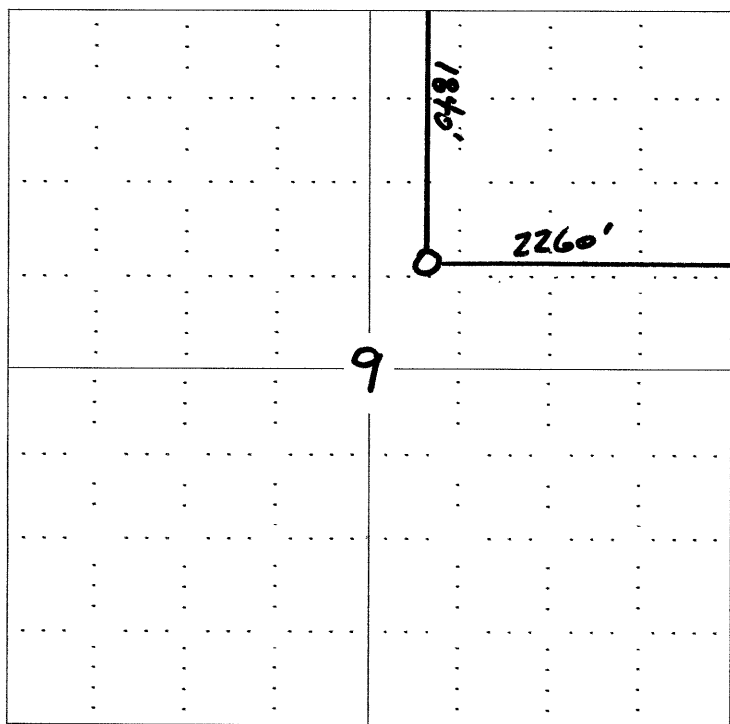

NOTE: In all cases locate the spot of the proposed drilling location.

In plotting the proposed location of the well, you must show:

1. The manner in which you are using the depicted plat by identifying section lines, i.e. 1 section, 1 section with 8 surrounding sections, 4 sections, etc.
2. The distance of the proposed drilling location from the section's south / north and east / west.
3. The distance to the nearest lease or unit boundary line.
4. If proposed location is located within a prorated or spaced field a certificate of acreage attribution plat must be attached: (C0-7 for oil wells; CG-8 for gas wells).