

TYPE

NOTICE OF INTENTION TO DRILL

C-1

TO BE FILED WITH THE STATE CORPORATION COMMISSION
PRIOR TO COMMENCEMENT OF WELL

API Number 15-121-20,478-00
(For office use only) 00

1. Operator Lutz & Schuetz
c/o William Schuetz
Address Spring Hill, Kansas 66083

Starting Date As soon as intent is returned

County Miami

2. Contractor Town Oil Co.
Address R. R. #4, Paola, Kansas 66071

Sec 20 Twp 15 S Rge 23 E W
1500' S. of N. Sec. line &
~~Spot location~~ 210' E of Mid-Sec.
line
~~Nearest lease line~~ NEAREST LEASE LINE - 210'
~~Nearest lease line~~ NW NW SW NE ft.

3. Type of Equipment: Rotary _____ Cable Tool X
4. Well to be Drilled for: Oil _____ Gas X
Disposal _____ Input _____ Other _____
5. Depth of Deepest Fresh Water within 1 mile 20 ft.
6. Depth of Municipal Water Well within 3 miles None ft.
7. Depth to Protect all Fresh Water 200 ft.
8. Amount of Surface Casing to be set 20 ft.
9. Alternate No. 1 _____ No. 2 X

Lease Name Lutz & Schuetz

Well No. 1

Est. Total Depth 600 ft.

REMARKS:

OPERATOR STATES THAT HE WILL COMPLY WITH K. S. A. 55-128

Signature of Operator *Lutz & Schuetz*



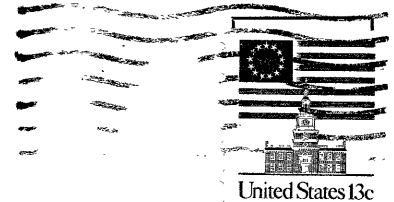

State Corporation Commission of Kansas
Conservation Division
P. O. Box 17027
Wichita, Kansas 67217

04-18-77
APR 18 1977

(IF PREFERRED, MAIL IN ENVELOPE)