

Notice: Fill out COMPLETELY and return to Conservation Division at the address below within 60 days from plugging date.

KANSAS CORPORATION COMMISSION
OIL & GAS CONSERVATION DIVISION
WELL PLUGGING RECORD
K.A.R. 82-3-117

RECEIVED
AUG 16 2005
KCC WICHITA
Form CP-4
December 2003
Type or Print on this Form
Form must be Signed
All blanks must be Filled

Lease Operator: American Warrior Inc.
Address: P.O. Box 399 Garden City Ks. 67846
Phone: (620) 272-1023 Operator License #: 4058
Type of Well: Oil Docket #: _____
(Oil, Gas D&A, SWD, ENHR, Water Supply Well, Cathodic, Other) (If SWD or ENHR)
The plugging proposal was approved on: 8/10/05 (Date)
by: Ken (KCC District Agent's Name)
Is ACO-1 filed? Yes No If not, is well log attached? Yes No
Producing Formation(s): List All (If needed attach another sheet)
Lansing Depth to Top: 4114' Bottom: 4435' T.D. _____
Cherokee Depth to Top: 4481' Bottom: 4518' T.D. 4560'
_____ Depth to Top: _____ Bottom: _____ T.D. _____

API Number: 15-101-21349-00-00
Lease Name: Snider
Well Number: A2-15
Spot Location (QQQQ): C Ed SW - SW - NE
2970 Feet from North / South Section Line
2210' Feet from East / West Section Line
Sec. 15 Twp. 17 S. R. 29 East West
County: Lane
Date Well Completed: 2/5/87
Plugging Commenced: 8/10/05
Plugging Completed: 8/10/05

*KCC
BEEN
4-16-05
P50ms*

Show depth and thickness of all water, oil and gas formations.

Oil, Gas or Water Records		Casing Record (Surface Conductor & Production)				
Formation	Content	From	To	Size	Put In	Pulled Out
Lansing	oil	Surface	354'	85/8	354'	0
Cherokee	oil	Surface	4580'	51/2	4580'	0

Describe in detail the manner in which the well is plugged, indicating where the mud fluid was placed and the method or methods used in introducing it into the hole. If cement or other plugs were used, state the character of same depth placed from (bottom), to (top) for each plug set.

Perf 1250' to 1251' 4spf. Ran 23/8 tbg to 4065', Swift hooked up to 23/8 tbg and spotted 30sx cement w/ 3%CC, Pulled tbg to 1750', Swift hooked up to 23/8 tbg and spotted 50sx cement w/ 3%CC, Pulled tbg to 1000'. Let cement Set 11/2 hr. Swift hooked up and pumped 175sx 60/40 pos w/ 6% gel. Pulled tbg out of hole. Swift hooked up to 51/2 Casing and topped 51/2 off with 50sx 60/40 pos w/ 6% gel. Tested 51/2 annulus to 600# Held.

Name of Plugging Contractor: Swift Services License #: 32382
Address: P.O. Box 466 Ness City Ks. 67560
Name of Party Responsible for Plugging Fees: American Warrior Inc.
State of Ks. County, Finney, ss.

Jody Smith (Employee of Operator) or (Operator) on above-described well, being first duly sworn on oath, says: That I have knowledge of the facts statements and matters herein contained, and the log of the above-described well is as filed, and the same are true and correct, so help me God.

(Signature) [Signature]
(Address) P.O. Box 399 Garden City Ks. 67846

SUBSCRIBED and SWORN TO before me this 12 day of August, 20 05

DEBRA J. PURCELL
Notary Public - State of Kansas
My Appt. Expires 11/4/07

[Signature] Notary Public
My Commission Expires: 11/4/07

Bur

RECEIVED
 AUG 16 2005
 KCC WICHITA

Well Profile

Snider #A 2-15
 C-SW-SW-NE
 2970'N,2210'W,FSEC.
 Sec; 15-17S-29W
 Lane

API No: 15-101-21349
 Spud date: 12/9/1986
 RTD date: 12/21/1986
 Completion: 2/5/1987
 Longitude: -100.51235
 Latitude: 38.57763
 Field: North Trail

Tops	
Anh	2170' 608
Lansing	3938' -1158
Marm	4902' -1524
Ft.Scott	4446' -1668
Miss	4534' -1756
RTD	4600' -1822

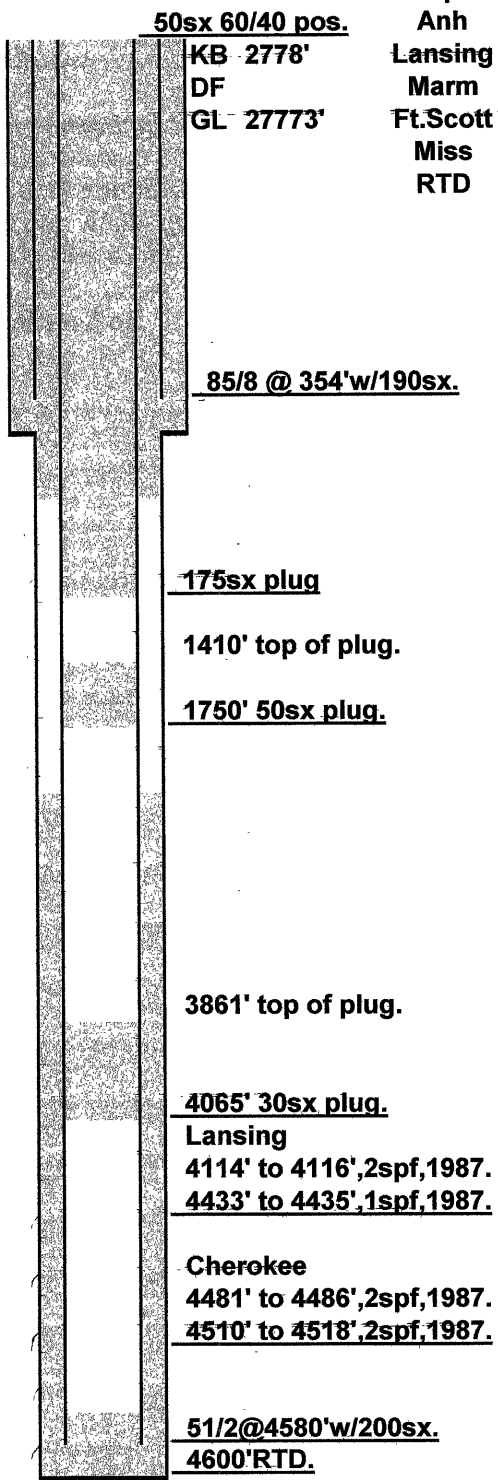

1987
 20BOPD
 200BWPD

Directions:



CHARGE TO:
AMERON WARRIOR D/C
 ADDRESS
 CITY, STATE, ZIP CODE

TICKET
 No 8883

PAGE 1 OF 1

PAGE 03

1. SERVICE LOCATIONS <u>NESS CITY</u>	WELL PROJECT NO. <u>2-15</u>	LEASE <u>SUNBELT "A"</u>	COUNTY/PARISH <u>LANE</u>	STATE <u>KS</u>	CITY	DATE <u>8-10-05</u>	OWNER <u>SMR</u>
2.	TICKET TYPE <input checked="" type="checkbox"/> SERVICE <input type="checkbox"/> SALES	CONTRACTOR <u>EXPRESS W/SERVICE</u>	RIG NAME/NO.	SHIPPED VIA <u>CT</u>	DELIVERED TO <u>LOUSTON</u>	ORDER NO.	
3.	WELL TYPE <u>OTI</u>	WELL CATEGORY <u>ARABIAN</u>	JOB PURPOSE <u>PTA</u>	WELL PERMIT NO.	WELL LOCATION <u>4-23 SEC - 3W 1 3/4 S 1/2 E S</u>		
4. REFERRAL LOCATION	INVOICE INSTRUCTIONS						

PRICE REFERENCE	SECONDARY REFERENCE/ PART NUMBER	ACCOUNTING			DESCRIPTION	QTY.		UM		UNIT PRICE	AMOUNT
		LOC	ACCT	DF							
575		1			MILEAGE # 106	50		ME		4.00	200.00
576P		1			PUMP SERVICE	1		JOB		650.00	650.00
275		1			COTTON SEED HULLS	2		BA		28.00	56.00
525		1			STANDARD CEMENT	80		SD		8.80	704.00
328		1			SWIFT LIGHT 60/40 PUMPS (60 GALL)	230		SES		7.00	1610.00
278		1			CALCIUM CHLORIDE	2		SD		32.00	64.00
581		1			SERVICE CHARGE CEMENT	430		SD		1.10	473.00
583		1			DEWAX	27625		SD	940.625	1.00	940.63

SWIFT

7857982387

10:14

08/11/2005

LEGAL TERMS: Customer hereby acknowledges and agrees to the terms and conditions on the reverse side hereof which include, but are not limited to, **PAYMENT, RELEASE, INDEMNITY, and LIMITED WARRANTY** provisions.

MUST BE SIGNED BY CUSTOMER OR CUSTOMER'S AGENT PRIOR TO START OF WORK OR DELIVERY OF GOODS

DATE SIGNED 8-10-05 TIME SIGNED 0800 A.M. P.M.

REMIT PAYMENT TO:
 SWIFT SERVICES, INC.
 P.O. BOX 466
 NESS CITY, KS 67560
 785-798-2300

SURVEY	AGREE	UN-DECIDED	DIS-AGREE
OUR EQUIPMENT PERFORMED WITHOUT BREAKDOWN?			
WE UNDERSTOOD AND MET YOUR NEEDS?			
OUR SERVICE WAS PERFORMED WITHOUT DELAY?			
WE OPERATED THE EQUIPMENT AND PERFORMED JOB CALCULATIONS SATISFACTORIL Y?			
ARE YOU SATISFIED WITH OUR SERVICE?	<input type="checkbox"/> YES <input type="checkbox"/> NO		
<input type="checkbox"/> CUSTOMER DID NOT WISH TO RESPOND			

PAGE TOTAL	4697.63
TAX	
TOTAL	

CUSTOMER ACCEPTANCE OF MATERIALS AND SERVICES The customer hereby acknowledges receipt of the materials and services listed on this ticket.

SWIFT OPERATOR WIANE WILSON APPROVAL

Thank You!

American Warrior Inc.

RECEIVED

AUG 16 2005

KCC WICHITA

8/9/2005

Moved in rigged up Express Rig #4. Hung Log Tech to set CIBP at 4100'. Could not get down with CIBP. Perf 1250'. Rigged Log Tech down. TIHW/ tbg to 4065'. Cleaned up and shut in.

SDON

8/10/2005

Drove to location. Swift hooked up to 23/8 and spotted 30sx cement w/ 3%CC. Pulled tbg to 1750'. Swift hooked up and spotted 50sx with 3% CC. Pulled tbg to 1000' and waited 1 1/2 hours. Swift hooked up to 51/2 annulus and presured to 600# held. Swift hooked up to 23/8 tbg and pumped 175sx 60/40 pos w/ 6% gel. Pulled tbg. Let cement set. Hooked up to 51/2 casing and pumped 50sx 60/40 pos w/ 6% gel to top casing off. Cleaned up and rigged down.

Moved off.

JOB LOG

SWIFT Services, Inc.

DATE 8-10-05 PAGE NO. 7

CUSTOMER AMERICA WARRIOR LLC WELL NO. 2-15 LEASE SWIFT "A" JOB TYPE PTA TICKET NO. 8883

CHART NO.	TIME	RATE (BPM)	VOLUME (BBL) / DAY	PUMPS		PRESSURE (PSI)		DESCRIPTION OF OPERATION AND MATERIALS
				T	C	TUBING	CASING	
	0800							ON LOCATION 2 3/8 x 5 1/2 5 1/2 x 4580 8 5/8 = 354 DVC = 2200' ± DPTB = 4114 - 45/8 1250'
	0820	4	6 1/2	✓		350		SPR 30 SPS SPS 3 1/2 CC = 4065'
	0930	4	10 1/2	✓		200		SPR 50 SPS SPS 3 1/2 CC = 1750' PULL TO 1000' WAST CRT TO SET
	1100		1 1/2		✓		600	MAX 5 SPS CRT 60/40 6 7/8 GEL - BEANS HEAD - 850'
	1125	3 1/2	52	✓				MAX 175 SPS 60/40 6 7/8 GEL = 1000' NO CIRCULATION PULL 200X - LET CEMENT SET
	1730		15					TOP OFF WELL - 50 SPS 60/40 6 7/8 GEL WASH UP
	1800							JOB COMPLETE

RECEIVED
AUG 16 2005
KCC WICHITA

THANK YOU
WAYNE, DUSTY, ROBT, SUKHE

No. 4705

EXPRESS WELL SERVICE & SUPPLY, INC.

Victoria, Kansas 67671

Company American Warrior Date 8-9 2005
 Lease Snider A Well # 2-15 Co. KANSAS
 Directions 1/2 mile South + East of Snider A 1-15
Pug Well
 Job Description Cause of Failure No. of Rods or Joints Deep Size and Type of Replacement (new) (used)

WELL RECORD

PULLED FROM WELL				RERAN IN WELL			
Feet	Joints	Description	Condition	Equipment	Feet	Joints	Description
				Polish Rod			
				Liner			
				Rod Subs			
				Rods			
				Rods			
				Rods			
				Pump			
				Tubing Subs			
				Tubing			
				Tubing			
				Bbl. Seat N.			
		Where Set Type Size		Packer or Tubing Anchor			Where Set Type Size
				Mud Anchor			

RECEIVED

AUG 16 2005

KCCWICHITA

Y Paint _____
 Y Diesel _____ Gal x _____ = _____
 Thread Dope 6 # _____ each = _____
 Y Stuff Box Rub _____
 N Circ Head _____
 Circ Rubber New Used 2 3/8
 Y Packer (type) _____
 Y Plug _____
 Y Sand Pump _____
 Y Swab Equip _____
 Y Oil Saver Rub _____
 Y Swab Cups _____
 Y Fishing Tool _____
 Y Testing tbg: Who tested: _____

Unit Rig # 4
 Operator Cony F.
 Floorman Miguel J.
 Floorman Memo J.

Hrs.	Per Hr.	Amount
15		
5		
5		
5		

EXTRA EQUIP _____
 SALES TAX _____
 TOTAL _____

Bad	Replacements
# _____ jts _____	# _____ jts _____
# _____ rods _____	# _____ rods _____
Rod Boxes Replaced 3/4" _____ 7/8" _____ 1" _____	

Results: _____

Items used from Express: _____

Items used from other suppliers: _____

Remarks: MTRU. Run on hole with tubing to 4065. Shut down for night.

By: Cony F. [Signature] Express Well Service & Supply, Inc. "Thank You!" By: _____ Authorized Signature

No. 4706

EXPRESS WELL SERVICE & SUPPLY, INC.

Victoria, Kansas 67671

Company American Warrior Date 8-10 200 5
 Lease Snider "A" Well # 2-15 Co. LANE KANSAS
 Directions Hwy 4 & 23. turn west to IKE RD South to 200 RD. East 1/2 mile
South 3/4 into pasture. Only well.
 Job Description Cause of Failure No. of Rods or Joints Deep Size and Type of Replacement (new) (used)

WELL RECORD

PULLED FROM WELL				RERAN IN WELL			
Feet	Joints	Description	Condition	Equipment	Feet	Joints	Description
				Polish Rod			
				Liner			
				Rod Subs			
				Rods			
				Rods			
				Rods			
				Pump			
				Tubing Subs			
				Tubing			
				Tubing			
				Bbl. Seat N.			
		Where Set Type Size		Packer or Tubing Anchor			Where Set Type Size
				Mud Anchor			

RECEIVED
 AUG 16 2005
 KCC WICHITA

- Y Paint _____
- Y Diesel _____ Gal x _____ = _____
- Thread Dope _____ # _____ each = _____
- Y Stuff Box Rub _____
- Y Circ Head _____
- Circ Rubber New _____ Used _____
- Y Packer (type) _____
- Y Plug _____
- Y Sand Pump _____
- Y Swab Equip _____
- Y Oil Saver Rub _____
- Y Swab Cups _____

Unit Reg # 4
 Operator Conry E.
 Floorman Miguel V.
 Floorman Memo J.

Hrs.	Per Hr.	Amount
<u>7 1/2</u>		
<u>7 1/2</u>		
<u>7 1/2</u>		
<u>7 1/2</u>		
	EXTRA EQUIP	
	SALES TAX	
	TOTAL	

Bad		Replacements	
# _____ jts _____	' # _____ jts _____		
# _____ rods _____	" # _____ rods _____		
Rod Boxes Replaced 3/4" _____ 7/8" _____ 1" _____			

Y Fishing Tool _____
 Y Testing tbg: Who tested: _____

Results: _____
 Items used from Express: _____

 Items used from other suppliers: _____

Remarks: Reg up Swift. Pump 30 sacks of Cement at 4065. Pull tbg to 1770
Pump 50 sacks of Cement. Pull tubing to 1606 let sit for an 1 1/2 hours. At 1006
pump 175 sacks of Cement. Pull out with rest of tubing. RDMG

By: Conry E. Feldt Thank You!
 Express Well Service & Supply, Inc. "Thank You"
 By: _____ Authorized Signature