

RECEIVED

JUL 28 2005

For KCC Use: Effective Date: 8-6-05 District # SGA? Yes No

KANSAS CORPORATION COMMISSION OIL & GAS CONSERVATION DIVISION NOTICE OF INTENT TO DRILL

KCC WICHITA

Form C-1 December 2002 Form must be Typed Form must be Signed All blanks must be Filled

Must be approved by KCC five (5) days prior to commencing well

Expected Spud Date August 25 2005 month day year

Spot SE SE NW Sec. 33 Twp. 31 S. R. 13 East West 2310 feet from N S Line of Section 2310 feet from E W Line of Section

OPERATOR: License# 5046 Name: Raymond Oil Company, Inc. Address: PO Box 48788 City/State/Zip: Wichita, KS 67201-8788 Contact Person: Clarke Sandberg Phone: (316) 267-4214

Is SECTION Regular Irregular?

(Note: Locate well on the Section Plat on reverse side)

County: Barber Lease Name: Dugan Trust 'E' Well #: 1

Field Name: BROOKS

Is this a Prorated / Spaced Field? Yes No

Target Formation(s): Ind. Cave Sd., Lecompton, Doug. Sand, & Miss.

Nearest Lease or unit boundary: 330'

Ground Surface Elevation: 1575' feet MSL

Water well within one-quarter mile: Yes No

Public water supply well within one mile: Yes No

Depth to bottom of fresh water: 150'+

Depth to bottom of usable water: 180'+

Surface Pipe by Alternate: 1 2

Length of Surface Pipe Planned to be set: 250'+

Length of Conductor Pipe required: None

Projected Total Depth: 4550'

Formation at Total Depth: Viola

Water Source for Drilling Operations: Well Farm Pond Other

DWR Permit #: Contractor will file

(Note: Apply for Permit with DWR)

Will Cores be taken? Yes No

If Yes, proposed zone:

CONTRACTOR: License# 5929 Name: Duke Drilling Co., Inc.

Well Drilled For: Oil Gas OWWO Seismic; # of Holes Other Well Class: Enh Rec Storage Disposal Wildcat Other Type Equipment: Mud Rotary Air Rotary Cable

If OWWO: old well information as follows:

Operator: Well Name: Original Completion Date: Original Total Depth:

Directional, Deviated or Horizontal wellbore? Yes No

If Yes, true vertical depth:

Bottom Hole Location:

KCC DKT #:

AFFIDAVIT

The undersigned hereby affirms that the drilling, completion and eventual plugging of this well will comply with K.S.A. 55 et. seq.

It is agreed that the following minimum requirements will be met:

- 1. Notify the appropriate district office prior to spudding of well; 2. A copy of the approved notice of intent to drill shall be posted on each drilling rig; 3. The minimum amount of surface pipe as specified below shall be set by circulating cement to the top; in all cases surface pipe shall be set through all unconsolidated materials plus a minimum of 20 feet into the underlying formation. 4. If the well is dry hole, an agreement between the operator and the district office on plug length and placement is necessary prior to plugging; 5. The appropriate district office will be notified before well is either plugged or production casing is cemented in; 6. If an ALTERNATE II COMPLETION, production pipe shall be cemented from below any usable water to surface within 120 days of spud date. Or pursuant to Appendix "B" - Eastern Kansas surface casing order #133,891-C, which applies to the KCC District 3 area, alternate II cementing must be completed within 30 days of the spud date or the well shall be plugged. In all cases, NOTIFY district office prior to any cementing.

I hereby certify that the statements made herein are true and to the best of my knowledge and belief.

Date: 07/27/2005 Signature of Operator or Agent: Title: Geologist

For KCC Use ONLY API # 15 - 007-22921-0000 Conductor pipe required NONE feet Minimum surface pipe required 200 feet per Alt. 1 2 Approved by: RJP 8-1-05 This authorization expires: 2-1-06 (This authorization void if drilling not started within 6 months of effective date.) Spud date: Agent:

Remember to:

- File Drill Pit Application (form CDP-1) with Intent to Drill; - File Completion Form ACO-1 within 120 days of spud date; - File acreage attribution plat according to field proration orders; - Notify appropriate district office 48 hours prior to workover or re-entry; - Submit plugging report (CP-4) after plugging is completed; - Obtain written approval before disposing or injecting salt water. - If this permit has expired (See: authorized expiration date) please check the box below and return to the address below.

Well Not Drilled - Permit Expired

Signature of Operator or Agent:

Date:

Mail to: KCC - Conservation Division, 130 S. Market - Room 2078, Wichita, Kansas 67202

33 31 131

RECEIVED

JUL 28 2005

KCC WICHITA

Side Two

IN ALL CASES PLOT THE INTENDED WELL ON THE PLAT BELOW

Plat of acreage attributable to a well in a prorated or spaced field

If the intended well is in a prorated or spaced field, please fully complete this side of the form. If the intended well is in a prorated or spaced field complete the plat below showing that the well will be properly located in relationship to other wells producing from the common source of supply. Please show all the wells and within 1 mile of the boundaries of the proposed acreage attribution unit for gas wells and within 1/2 mile of the boundaries of the proposed acreage attribution unit for oil wells.

API No. 15 - _____
Operator: Raymond Oil Company, Inc.
Lease: Dugan Trust 'E'
Well Number: 1
Field: _____

Number of Acres attributable to well: _____
QTR / QTR / QTR of acreage: SE - SE - NW

Location of Well: County: Barber
_____ 2310 feet from N / S Line of Section
_____ 2310 feet from E / W Line of Section
Sec. 33 Twp. 31 S. R. 13 East West

Is Section: Regular or Irregular

If Section Is Irregular, locate well from nearest corner boundary.

Section corner used: NE NW SE SW

PLAT

*(Show location of the well and shade attributable acreage for prorated or spaced wells.)
(Show footage to the nearest lease or unit boundary line.)*

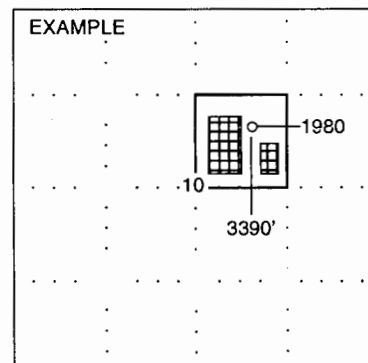
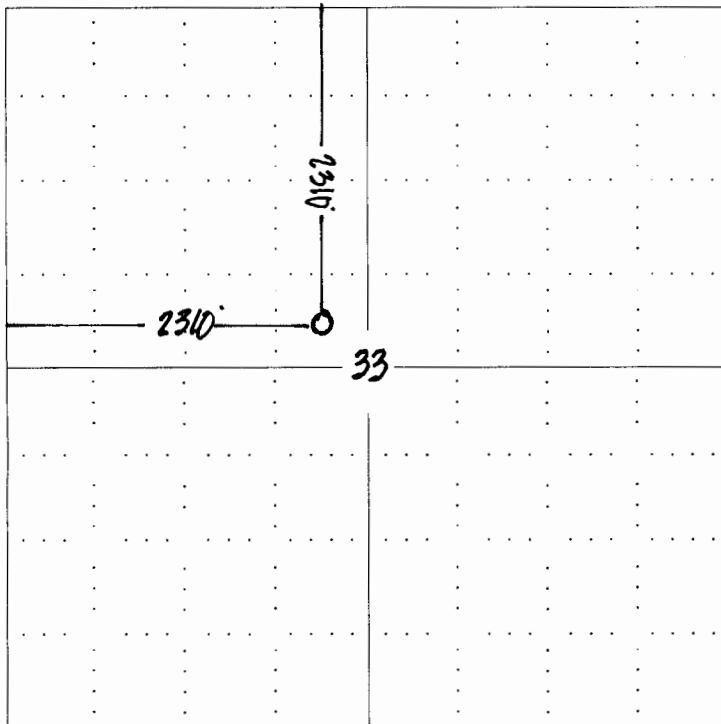

SEWARD CO.

NOTE: In all cases locate the spot of the proposed drilling locaton.

In plotting the proposed location of the well, you must show:

1. The manner in which you are using the depicted plat by identifying section lines, i.e. 1 section, 1 section with 8 surrounding sections, 4 sections, etc.
2. The distance of the proposed drilling location from the section's south / north and east / west.
3. The distance to the nearest lease or unit boundary line.
4. If proposed location is located within a prorated or spaced field a certificate of acreage attribution plat must be attached: (C0-7 for oil wells; CG-8 for gas wells).

KANSAS

CORPORATION COMMISSION

KATHLEEN SEBELIUS, GOVERNOR
BRIAN J. MOLINE, CHAIR
ROBERT E. KREHBIEL, COMMISSIONER
MICHAEL C. MOFFET, COMMISSIONER

August 1, 2005

Mr. Clarke Sandberg
Raymond Oil Company, Inc.
PO Box 48788
Wichita, KS 67201-8788

RE: Drilling Pit Application
Dugan Trust E Lease Well No. 1
NW/4 Sec. 33-31S-13W
Barber County, Kansas

Dear Mr. Sandberg:

District staff has inspected the above referenced location and has determined that the reserve pit shall be constructed **without slots**, the bottom shall be flat and reasonably level, and the free fluids must be removed. The fluids are to be removed from the reserve pit as soon as the Hutchinson Salt section has been drilled through and displacement of the fluids into the reserve pit has occurred. The fluids should be removed again as soon as practical after drilling operations have ceased. **The pits shall be kept away from the creek.**

If production casing is set all completion fluids shall be removed on a daily basis.

The fluids should be taken to an authorized disposal well. Please call the District Office at (620) 225-8888 when the fluids have been removed. Also please file the enclosed CDP-5 form, Surface Pond Waste Transfer, within 30 days of fluid removal.

A copy of this letter should be posted in the doghouse along with the approved Intent to Drill.

If you have any questions or concerns please feel free to contact the undersigned at the above address.

Sincerely,

Kathy Haynes

Environmental Protection and Remediation Department

cc: S Durrant