

LATEST REV. 2002

For KCC Use: 816.05
Effective Date: _____
District #: 3
SGA? Yes No

KANSAS CORPORATION COMMISSION
OIL & GAS CONSERVATION DIVISION
NOTICE OF INTENT TO DRILL

Form C-1
September 1999
Form must be typed
Form must be Signed
All blanks must be Filled

Must be approved by KCC five (5) days prior to commencing well

Expected Spud Date August 15 2005
month day year

Spot SE SW NE NE Sec. 34 Twp. 31S S. R. 16E East West

OPERATOR: License# 33365
Name: Layne Energy Operating, LLC
Address: 1900 Shawnee Mission Parkway
City/State/Zip: Mission Woods, KS 66205
Contact Person: M. Brent Natrass
Phone: 913-748-3987

1118 feet from S / N (circle one) Line of Section
794 feet from E / W (circle one) Line of Section
Is SECTION Regular Irregular?

RECEIVED
KANSAS CORPORATION COMMISSION
AUG 11 2005

(Note: Locate well on the Section Plat on reverse side)
County: Montgomery
Lease Name: Eastep Well #: 1-34
Field Name: Jefferson - Sycamore

CONTRACTOR: License# 33606
Name: Thorton Air

Is this a Prorated / Spaced Field? Yes No

Well Drilled For: Well Class: Type Equipment:
 Oil Enh Rec Infield Mud Rotary
 Gas Storage Pool Ext. Air Rotary
 OWWO Disposal Wildcat Cable
 Seismic; # of Holes Other

Target Formation(s): Cherokee Coals
Nearest Lease or unit boundary: 794

If OWWO: old well information as follows:
Operator: _____
Well Name: _____
Original Completion Date: _____ Original Total Depth: _____

Ground Surface Elevation: 914 feet MSL
Water well within one-quarter mile: Yes No

Directional, Deviated or Horizontal wellbore? Yes No

Public water supply well within one mile: Yes No
Depth to bottom of fresh water: 150'

If Yes, true vertical depth: _____

Depth to bottom of usable water: 200'
Surface Pipe by Alternate: 1 X 2

Bottom Hole Location: _____

Length of Surface Pipe Planned to be set: 20'
Length of Conductor Pipe required: None

KCC DKT #: _____

Projected Total Depth: 1200 Feet
Formation at Total Depth: Mississippian

Water Source for Drilling Operations:
Well _____ Farm Pond _____ Other X

DWR Permit #: _____
(Note: Apply for Permit with DWR)
Will Cores be taken? Yes No
If Yes, proposed zone: _____

AFFIDAVIT

The undersigned hereby affirms that the drilling, completion and eventual plugging of this well will comply with K.S.A. 55-101, et. seq.
It is agreed that the following minimum requirements will be met:

1. Notify the appropriate district office **prior** to spudding of well;
2. A copy of the approved notice of intent to drill **shall be** posted on each drilling rig;
3. The minimum amount of surface pipe as specified below **shall be set** by circulating cement to the top; in all cases surface pipe **shall be set** through all unconsolidated materials plus a minimum of 20 feet into the underlying formation.
4. If the well is dry hole, an agreement between the operator and the district office on plug length and placement is necessary **prior to plugging**;
5. The appropriate district office will be notified before well is either plugged or production casing is cemented in;
6. If an ALTERNATE II COMPLETION, production pipe shall be cemented from below any usable water to surface within **120 days** of spud date. **In all cases, NOTIFY district office** prior to any cementing.

I hereby certify that the statements made herein are true and to the best of my knowledge and belief.

Date: August 10, 2005 Signature of Operator or Agent: MB Natrass Title: Agent

For KCC Use ONLY
API # 15 - 125-308280000
Conductor pipe required NONE feet
Minimum surface pipe required 20 feet per Alt. 3
Approved by: RJSP8-11-05
This authorization expires: 2-11-06
(This authorization void if drilling not started within 6 months of effective date.)
Spud date: _____ Agent: _____

- Remember to:
- File Drill Pit Application (form CDP-1) with Intent to Drill;
 - File Completion Form ACO-1 within 120 days of spud date;
 - File acreage attribution plat according to field proration orders;
 - Notify appropriate district office 48 hours prior to workover or re-entry;
 - Submit plugging report (CP-4) after plugging is completed;
 - Obtain written approval before disposing or injecting salt water.

Mail to: KCC - Conservation Division, 130 S. Market - Room 2078, Wichita, Kansas 67202

34
31
16E

AUG 11 2005

IN ALL CASES PLOT THE INTENDED WELL ON THE PLAT BELOW

Plat of acreage attributable to a well in a prorated or spaced field

CONSERVATION DIVISION
WICHITA, KS

If the intended well is in a prorated or spaced field, please fully complete this side of the form. If the intended well is in a prorated or spaced field complete the plat below showing that the well will be properly located in relationship to other wells producing from the common source of supply. Please show all the wells and within 1 mile of the boundaries of the proposed acreage attribution unit for gas wells and within 1/2 mile of the boundaries of the proposed acreage attribution unit for oil wells.

API No. 15 - _____
Operator: Layne Energy Operating, LLC
Lease: Eastep
Well Number: 1-34
Field: Jefferson - Sycamore

Location of Well: County: Montgomery
1118 feet from S (N) (circle one) Line of Section
794 feet from (E) (W) (circle one) Line of Section
Sec. 34 Twp. 31S S. R. (E) East West

Number of Acres attributable to well: _____
QTR / QTR / QTR of acreage: _____ - NE - NE

Is Section Regular or _____ Irregular

If Section is Irregular, locate well from nearest corner boundary.
Section corner used: ___ NE ___ NW ___ SE ___ SW

PLAT

(Show location of the well and shade acreage for prorated or spaced wells.)
(Show footage to the nearest lease or unit boundary line.)

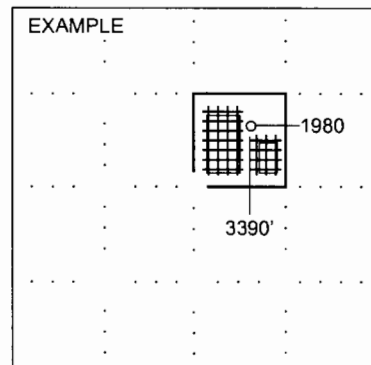
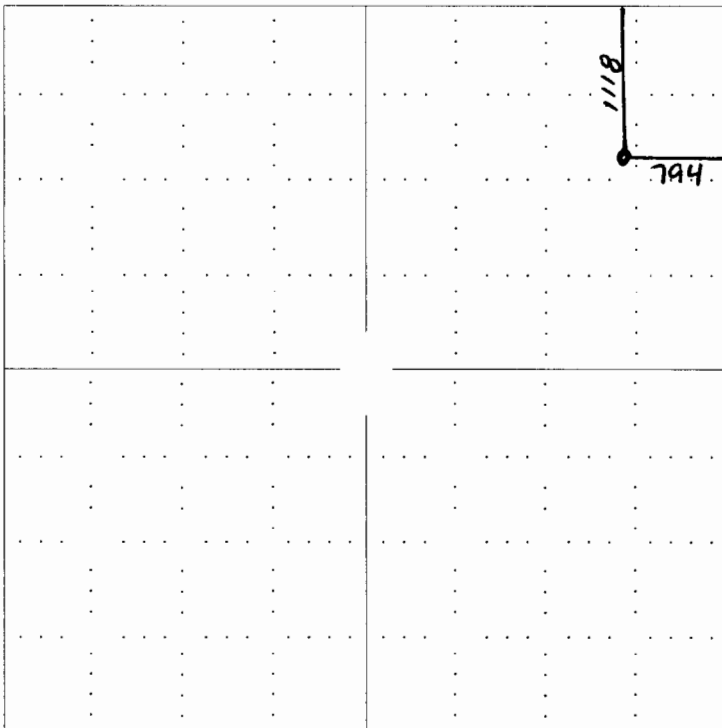

SEWARD CO.

NOTE: In all cases locate the spot of the proposed drilling locaton.

In plotting the proposed location of the well, you must show:

1. The manner in which you are using the depicted plat by identifying section lines, i.e. 1 section, 1 section with 8 surrounding sections, 4 sections, etc.
2. The distance of the proposed drilling location from the section's south / north and east / west.
3. The distance to the nearest lease or unit boundary line.
4. If proposed location is located within a prorated or spaced field a certificate of acreage attribution plat must be attached: (C0-7 for oil wells; CG-8 for gas wells).