

RECEIVED

AUG 25 2005

Form C-1

September 1999

Form must be Typed

Form must be Signed

All blanks must be Filled

For KCC Use:

Effective Date:

District #

SGA? ☐ Yes ☒ NoKANSAS CORPORATION COMMISSION  
OIL & GAS CONSERVATION DIVISION

## NOTICE OF INTENT TO DRILL

Must be approved by KCC five (5) days prior to commencing well

KCC WICHITA

Expected Spud Date: 9 month 8 day 2005 year

OPERATOR: License# 6168  
 Name: Lester Scheuneman  
 Address: 27800 Pleasant Valley Rd.  
 City/State/Zip: Wellsville, Ks. 66092  
 Contact Person: Lester Scheuneman  
 Phone: 785-883-4621

CONTRACTOR: License#  
 Name: Will notify before drilling

Well Drilled ☒ Well Class: Type Equipment:

☒ Oil ☐ Enh Rec ☐ Infield ☐ Mud Rotary  
☐ Gas ☐ Storage ☐ Pool Ext. ☒ Air Rotary  
☐ OWWO ☐ Disposal ☒ Wildcat ☐ Cable  
☐ Seismic; # of Holes ☐ Other  
☐ Other

If OWWO: old well information as follows:

Operator:  
 Well Name:  
 Original Completion Date: Original Total Depth:

Directional, Deviated or Horizontal wellbore? ☐ Yes ☒ No

If Yes, true vertical depth:

Bottom Hole Location:

KCC DKT #:

Spot 5/2 NW  
 Sec. 29 Twp. 23 S. R. 20  
 3271 feet from S / N (circle one) Line of Section  
 3910 feet from E / W (circle one) Line of Section  
 Is SECTION ☒ Regular ☐ Irregular?

(Note: Locate well on the Section Plat on reverse side)

County: Allen

Lease Name: Flewhardy Well #: 7

Field Name: Colony

Is this a Prorated / Spaced Field? ☐ Yes ☒ No

Target Formation(s): Bartlesville

Nearest Lease or unit boundary: 631

Ground Surface Elevation: 1085 feet MSL

Water well within one-quarter mile: ☐ Yes ☒ NoPublic water supply well within one mile: ☐ Yes ☒ No

Depth to bottom of fresh water: N.A. 100+

Depth to bottom of usable water: N.A. 200+

Surface Pipe by Alternate: 1 ☒ 2

Length of Surface Pipe Planned to be set: 20

Length of Conductor Pipe required: none

Projected Total Depth: 750

Formation at Total Depth: 750

Water Source for Drilling Operations:

Well ☒ Farm Pond ☒ Other

DWR Permit #:

(Note: Apply for Permit with DWR ☐)Will Cores be taken? ☐ Yes ☒ No

If Yes, proposed zone:

## AFFIDAVIT

The undersigned hereby affirms that the drilling, completion and eventual plugging of this well will comply with K.S.A. 55-101, et. seq.

It is agreed that the following minimum requirements will be met:

1. Notify the appropriate district office *prior* to spudding of well;
2. A copy of the approved notice of intent to drill *shall be* posted on each drilling rig;
3. The minimum amount of surface pipe as specified below *shall be set* by circulating cement to the top; in all cases surface pipe *shall be set* through all unconsolidated materials plus a minimum of 20 feet into the underlying formation.
4. If the well is dry hole, an agreement between the operator and the district office on plug length and placement is necessary *prior to plugging*;
5. The appropriate district office will be notified before well is either plugged or production casing is cemented in;
6. If an ALTERNATE II COMPLETION, production pipe shall be cemented from below any usable water to surface within 120 days of spud date. *In all cases, NOTIFY district office* prior to any cementing.

I hereby certify that the statements made herein are true and to the best of my knowledge and belief.

Date: 8-19-05 Signature of Operator or Agent: Lester Scheuneman Title: owner/operator

## For KCC Use ONLY

API # 15 - 001-29285-00-00

Conductor pipe required: None feet

Minimum surface pipe required: 20 feet per Alt. (2)

Approved by: 8.29.05

This authorization expires: 3-3-06

(This authorization void if drilling not started within 6 months of effective date.)

Spud date: Agent:

## Remember to:

- File Drill Pit Application (form CDP-1) with Intent to Drill;
- File Completion Form ACO-1 within 120 days of spud date;
- File acreage attribution plat according to field proration orders;
- Notify appropriate district office 48 hours prior to workover or re-entry;
- Submit plugging report (CP-4) after plugging is completed;
- Obtain written approval before disposing or injecting salt water.

29 23 20E

**IN ALL CASES PLOT THE INTENDED WELL ON THE PLAT BELOW***Plat of acreage attributable to a well in a prorated or spaced field*

If the intended well is in a prorated or spaced field, please fully complete this side of the form. If the intended well is in a prorated or spaced field complete the plat below showing that the well will be properly located in relationship to other wells producing from the common source of supply. Please show all the wells and within 1 mile of the boundaries of the proposed acreage attribution unit for gas wells and within 1/2 mile of the boundaries of the proposed acreage attribution unit for oil wells.

API No. 15 - \_\_\_\_\_

Operator: \_\_\_\_\_

Lease: \_\_\_\_\_

Well Number: \_\_\_\_\_

Field: \_\_\_\_\_

Number of Acres attributable to well: \_\_\_\_\_

QTR / QTR / QTR of acreage: \_\_\_\_\_ - \_\_\_\_\_ - \_\_\_\_\_

Location of Well: County: \_\_\_\_\_

\_\_\_\_\_ feet from S / N (circle one) Line of Section

\_\_\_\_\_ feet from E / W (circle one) Line of Section

Sec. \_\_\_\_\_ Twp. \_\_\_\_\_ S. R. \_\_\_\_\_ ☐ East ☐ West

Is Section \_\_\_\_\_ Regular or \_\_\_\_\_ Irregular

If Section is Irregular, locate well from nearest corner boundary.

Section corner used: \_\_\_\_NE \_\_\_\_NW \_\_\_\_SE \_\_\_\_SW

**PLAT**

(Show location of the well and shade attributable acreage for prorated or spaced wells.)  
(Show footage to the nearest lease or unit boundary line.)

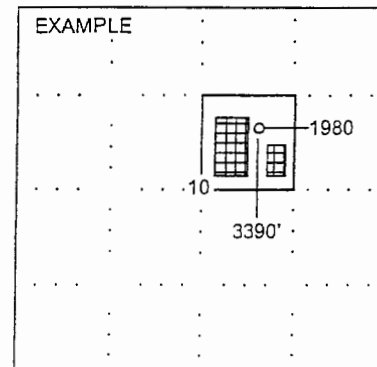
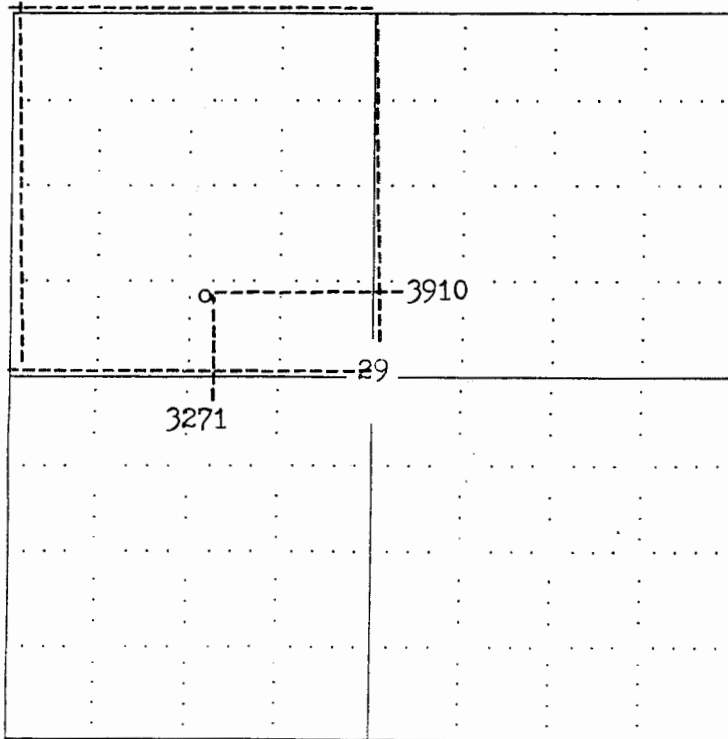

NOTE: In all cases locate the spot of the proposed drilling location.

Allen Co.

in plotting the proposed location of the well, you must show:

1. The manner in which you are using the depicted plat by identifying section lines, i.e. 1 section, 1 section with 8 surrounding sections, 4 sections, etc.
2. The distance of the proposed drilling location from the section's south / north and east / west.
3. The distance to the nearest lease or unit boundary line.
4. If proposed location is located within a prorated or spaced field a certificate of acreage attribution plat must be attached: (CO-7 for oil wells; CG-8 for gas wells).