

KANSAS CORPORATION COMMISSION
OIL & GAS CONSERVATION DIVISION

Form ACO-1
September 1999
Form Must Be Typed

CONFIDENTIAL

WELL COMPLETION FORM
WELL HISTORY - DESCRIPTION OF WELL & LEASE

Operator: License # 5254
Name: MIDCO Exploration, inc.
Address: 414 Plaza Drive, Suite 204
City/State/Zip: Westmont, IL 60559
Purchaser: ONEOK
Operator Contact Person: Earl J. Joyce, Jr.
Phone: (630) 655-2198
Contractor: Name: Leiker Well Service
License: 30891
Wellsite Geologist: None

API No. 15 - 095-21842-0001
County: Kingman
SW_NW_NE_SE Sec. 24 Twp. 28 S. R. 8 East West
2145 feet from (S) N (circle one) Line of Section
1155 feet from (E) W (circle one) Line of Section

Footages Calculated from Nearest Outside Section Corner:
(circle one) NE (SE) NW SW
Lease Name: Lindquist Well #: 5
Field Name: Garlisch
Producing Formation: Mississippi

Designate Type of Completion:
 New Well Re-Entry Workover
 Oil SWD SLOW Temp Abd
 Gas ENHR SIGW
 Dry Other (Core, WSW, Expl., Cathodic, etc)

Elevation: Ground: 1638' Kelly Bushing: 1646'
Total Depth: 4745' Plug Back Total Depth: 4205'
Amount of Surface Pipe Set and Cemented at 271' Feet
Multiple Stage Cementing Collar Used? Yes No
If yes, show depth set _____ Feet
If Alternate II completion, cement circulated from _____
feet depth to _____ w/ _____ sx cmt.

If Workover/Re-entry: Old Well Info as follows:
Operator: MIDCO Exploration, Inc.

Well Name: Lindquist #5
Original Comp. Date: 7/31/03 Original Total Depth: 4745'
 Deepening Re-perf. Conv. to Enhr./SWD
 Plug Back 4205' Plug Back Total Depth _____
 Commingled Docket No. _____
 Dual Completion Docket No. _____
 Other (SWD or Enhr.?) Docket No. _____

Drilling Fluid Management Plan
(Data must be collected from the Reserve Pit)
Chloride content _____ ppm Fluid volume _____ bbls
Dewatering method used _____
Location of fluid disposal if hauled offsite: _____
Operator Name: _____
Lease Name: _____ License No.: _____
Quarter _____ Sec. _____ Twp. _____ S. R. _____ East West
County: _____ Docket No.: _____

1-20-2005 1/20/05
Spud Date or Date Reached TD Completion Date or
Recompletion Date Recompletion Date

RECEIVED
MAY - 2 2005
KCC WICHITA

INSTRUCTIONS: An original and two copies of this form shall be filed with the Kansas Corporation Commission, 130 S. Market - Room 2078, Wichita, Kansas 67202, within 120 days of the spud date, recompletion, workover or conversion of a well. Rule 82-3-130, 82-3-106 and 82-3-107 apply. Information of side two of this form will be held confidential for a period of 12 months if requested in writing and submitted with the form (see rule 82-3-107 for confidentiality in excess of 12 months). One copy of all wireline logs and geologist well report shall be attached with this form. ALL CEMENTING TICKETS MUST BE ATTACHED. Submit CP-4 form with all plugged wells. Submit CP-111 form with all temporarily abandoned wells.

All requirements of the statutes, rules and regulations promulgated to regulate the oil and gas industry have been fully complied with and the statements herein are complete and correct to the best of my knowledge.

Signature: [Signature]
Title: Vice-President Date: 4/28/2005

Subscribed and sworn to before me this 28th day of April,
20 05.

Notary Public: Nancy R. Macynas
Date Commission Expires: _____

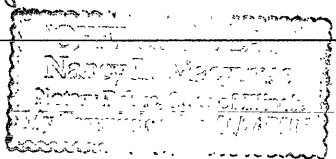

KCC Office Use ONLY
YES Letter of Confidentiality Received
If Denied, Yes Date: _____
 Wireline Log Received
 Geologist Report Received
 UIC Distribution

NEW INFORMATION