

SEP 19 2005

For KCC Use: Effective Date: 9-24-05 District #: 4 SGA? Yes No

KANSAS CORPORATION COMMISSION OIL & GAS CONSERVATION DIVISION NOTICE OF INTENT TO DRILL

WASHEKA COUNTY DIVISION WICHITA KS

Form C-1 September 1999 Form must be Typed Form must be Signed All blanks must be Filled

Must be approved by KCC five (5) days prior to commencing well

Expected Spud Date: October 1 2005

OPERATOR: License# 33019 Name: Rosewood Resources, Inc. Address: 2711 N. Haskell Ave. - Suite 2800, LB #22 City/State/Zip: Dallas, Texas 75204 Contact Person: Jenni Trietsch Phone: 214-756-6607

CONTRACTOR: License# 33532 Name: Advanced Drilling Technologies LLC

Well Drilled For: Oil Gas OAWO Seismic; Other Well Class: Enh Rec Storage Disposal # of Holes Other Well Class: Infield Pool Ext. Wildcat Other Type Equipment: Mud Rotary Air Rotary Cable

If OWWO: old well information as follows: Operator: Well Name: Original Completion Date: Original Total Depth:

Directional, Deviated or Horizontal wellbore? Yes No If Yes, true vertical depth: Bottom Hole Location: KCC DKT #:

Spot SW NW SE Sec. 28 Twp. 2S S. R. 42W East West 1764 feet from (S) N (circle one) Line of Section 2069 feet from (E) W (circle one) Line of Section Is SECTION Regular Irregular?

(Note: Locate well on the Section Plat on reverse side) County: Cheyenne Lease Name: R. Moore Well #: 33-28 Field Name: Cherry Creek Is this a Prorated / Spaced Field? Yes No Target Formation(s): Niobrara Nearest Lease or unit boundary: 571 Ground Surface Elevation: 3739 feet MSL Water well within one-quarter mile: Yes No Public water supply well within one mile: Yes No Depth to bottom of fresh water: 280' Depth to bottom of usable water: 280' Surface Pipe by Alternate: xxx 1 2 Length of Surface Pipe Planned to be set: 330' Min Length of Conductor Pipe required: None Projected Total Depth: 2000 Formation at Total Depth: Niobrara Water Source for Drilling Operations: Well Farm Pond Other xxx DWR Permit #: (Note: Apply for Permit with DWR) Will Cores be taken? Yes No If Yes, proposed zone:

AFFIDAVIT

The undersigned hereby affirms that the drilling, completion and eventual plugging of this well will comply with K.S.A. 55-101, et. seq. It is agreed that the following minimum requirements will be met: 1. Notify the appropriate district office prior to spudding of well; 2. A copy of the approved notice of intent to drill shall be posted on each drilling rig; 3. The minimum amount of surface pipe as specified below shall be set by circulating cement to the top; in all cases surface pipe shall be set through all unconsolidated materials plus a minimum of 20 feet into the underlying formation. 4. If the well is dry hole, an agreement between the operator and the district office on plug length and placement is necessary prior to plugging; 5. The appropriate district office will be notified before well is either plugged or production casing is cemented in; 6. If an ALTERNATE II COMPLETION, production pipe shall be cemented from below any usable water to surface within 120 days of spud date. In all cases, NOTIFY district office prior to any cementing.

I hereby certify that the statements made herein are true and to the best of my knowledge and belief. Date: September 16, 2005 Signature of Operator or Agent: Jenni Trietsch Title: Senior Accountant

For KCC Use ONLY API # 15 - 023-20633-00-00 Conductor pipe required None feet Minimum surface pipe required 330 feet per Alt. 1 Approved by: RJP 9.19.05 This authorization expires: 3.19.06 (This authorization void if drilling not started within 6 months of effective date.) Spud date: Agent:

Remember to: - File Drill Pit Application (form CDP-1) with Intent to Drill; - File Completion Form ACO-1 within 120 days of spud date; - File acreage attribution plat according to field proration orders; - Notify appropriate district office 48 hours prior to workover or re-entry; - Submit plugging report (CP-4) after plugging is completed; - Obtain written approval before disposing or injecting salt water. 28 2 42w

IN ALL CASES PLOT THE INTENDED WELL ON THE PLAT BELOW

Plat of acreage attributable to a well in a prorated or spaced field

If the intended well is in a prorated or spaced field, please fully complete this side of the form. If the intended well is in a prorated or spaced field complete the plat below showing that the well will be properly located in relationship to other wells producing from the common source of supply. Please show all the wells and within 1 mile of the boundaries of the proposed acreage attribution unit for gas wells and within 1/2 mile of the boundaries of the proposed acreage attribution unit for oil wells.

API No. 15 - _____
Operator: Rosewood Resources, Inc.
Lease: R. Moore
Well Number: 33-28
Field: Cherry Creek

Location of Well: County: Cheyenne
1764 feet from S / N (circle one) Line of Section
2069 feet from E / W (circle one) Line of Section
Sec. 28 Twp. 2S S. R. 42W East West

Number of Acres attributable to well: 160
QTR / QTR / QTR of acreage: SW - NW - SE

Is Section Regular or Irregular
If Section is Irregular, locate well from nearest corner boundary.
Section corner used: NE NW SE SW

PLAT

*(Show location of the well and shade attributable acreage for prorated or spaced wells.)
(Show footage to the nearest lease or unit boundary line.)*

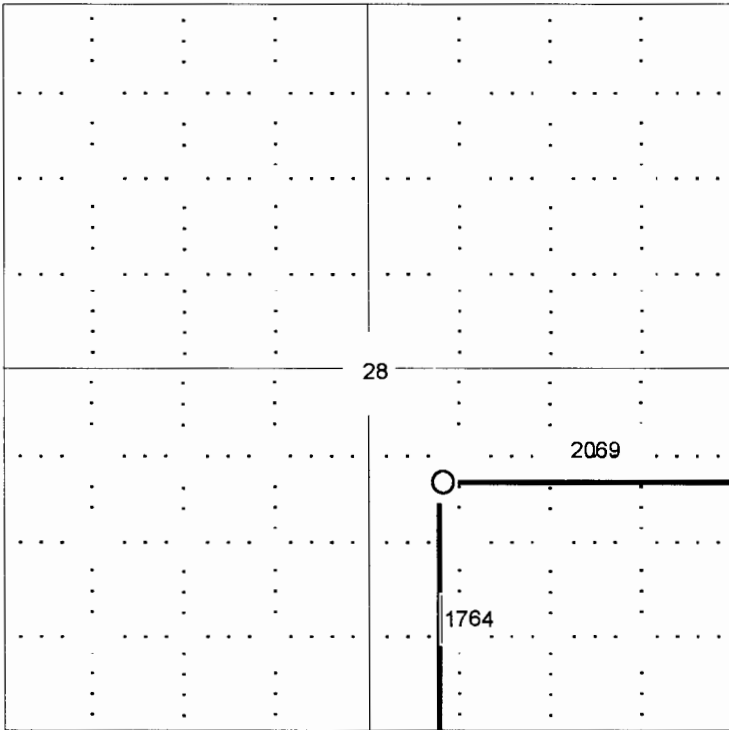

RECEIVED
KANSAS CORPORATION COMMISSION
SEP 19 2005
CONSERVATION DIVISION
WICHITA, KS

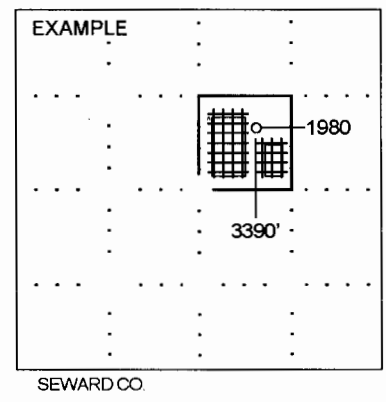

NOTE: In all cases locate the spot of the proposed drilling location.

In plotting the proposed location of the well, you must show:

- 1. The manner in which you are using the depicted plat by identifying section lines, i.e. 1 section, 1 section with 8 surrounding sections, 4 sections, etc.
- 2. The distance of the proposed drilling location from the section's south / north and east / west.
- 3. The distance to the nearest lease or unit boundary line.
- 4. If proposed location is located within a prorated or spaced field a certificate of acreage attribution plat must be attached: (CO-7 for oil wells; CG-8 for gas wells).