

Corrected **CORRECTED**

FOR KCC USE: FORM CB-1 12/93
 EFFECTIVE DATE: 5-9-2005 FORM MUST BE TYPED
 DISTRICT # 1 FORM MUST BE SIGNED
 SCA? Yes X No ALL BLANKS MUST BE FILLED IN

State of Kansas
 CATHODIC PROTECTION BOREHOLE INTENT
 Must be approved by the K.C.C. sixty (60) days prior to commencing well.

Spot (Location) 0/0/0
 NW - SW - NW Sec 1 Twp 32S Rg 33W East West
1576' feet from South North line of Section North
570' feet from West line of Section
 (Circle directions from nearest outside corner boundaries)

IS SECTION X REGULAR IRREGULAR?
 (Spot well on the Section Plat on Reverse Side)
 County: Seward

Expected Spud (Starting) Date 5-16-05
 OPERATOR: License # 32119 (6-30-05)
 Name: Northern Natural Gas Co.
 Address: 1111 South 103rd Street
 City/State/Zip: Omaha, NE 68013
 Contact Person: Duane Moody
 Phone: (402) 398-7843

Lease Name: Sublette Station Well #2
 Facility Name: Sublette Station Well #2
 Ground Surface Elevation: MSL
 Cathodic Borehole Total Depth 220' ft.
 Depth to Bedrock 570' ft.

CONTRACTOR: License #: 32775
 Name: McLean's C.P. Installation, Inc.
 Type Drilling Equipment: XX Mud Rotary Cable
 Air Rotary Other

CONSTRUCTION FEATURES
 Length of Cathodic Surface (Non-Metallic) Casing ft.
 Planned to be set: 20'
 Length of Conductor pipe (if any?): ft.
17 1/2" - 20' 200' - 10"
 Size of the borehole (I.D.): inches
 Cathodic surface casing size: inches
 Cathodic surface casing centralizers set at depths of: 20;

WATER INFORMATION:
 Aquifer Penetration: X None Single Multiple
 Depth to bottom of fresh water: 240'
 Depth to bottom of usable water: 600'
 Water well within one-quarter mile: yes X no
 Public water supply well within one mile: yes X no
 Water Source for Drilling Operations:
 well farm pond stream X other
 Water Well Location:
 DWR Permit #:
 Standard Dimension Ratio (SDR) is = 26
 (cathodic surface OD csg. in inches / MWI in inches = SDR)

Cathodic surface casing will terminate at:
 Above surface Surface Vault X Below Surface Vault
 Pitless casing adaptor will be used: Yes X No at Depth ft.
 Anode installation depths are: 208; 199; 190; 181;
172; 163; 156; 145; 136; 127; 118; 109; 100;
91 82 73 64 55 46 37

Annular space between borehole and casing will be grouted with:
 Concrete Bentonite Cement
XX Neat cement Bentonite clay
 Anode vent pipe will be set at: 3 ft. above surface
 Anode conductor (backfill) material TYPE: SC2
 Depth to BASE of Backfill installation material: 220'
 Depth to TOP of Backfill installation material: 25'

X NON-AQUIFER COMPLETION
DO NOT PENETRATE GROUNDWATER
 The undersigned hereby affirms that the drilling, completion and eventual plugging of this well will comply with K.S.A. 55-101, et. seq. It is agreed that the following minimum requirements will be met: MAX TD = 220

BORING MUST BE A MIN. OF 20' ABOVE TOP OF GROUNDWATER

1. Notify the appropriate district office prior to spudding of and again before plugging well;
2. A copy of the approved notice of intent to drill shall be posted on each drilling rig;
3. The minimum amount of cathodic surface casing as specified below shall be set by grouting to the top.
4. An agreement between the operator and the district office on plugs and placement is necessary prior to plugging;
5. The appropriate district office will be notified before well is either plugged or casing is grouted in;
6. IN ALL CASES, NOTIFY DISTRICT OFFICE PRIOR TO ANY CEMENTING.

I hereby certify that the statements made herein are true and to the best of my knowledge and belief.
 Date: 5/2/05 Signature of Operator or Agent: [Signature] Title: [Signature]

*WAS: 3889' FSL, 570' FWL
 IS: 1576' FWL, 570' FWL

FOR KCC USE: 175-21986-000 A17-3
 API # 15-
 Conductor pipe required NONE feet
 Minimum cathodic surface casing required 20 feet
 Approved by: RSP 15-4-OS/RSP 9-27-05
 This authorization expires: 11-4-05
 (This authorization void if drilling not started within 6 months of effective date.)
 Spud date: Agent:

RECEIVED
 KANSAS CORPORATION COMMISSION
 MAY 03 2005
 CONSERVATION DIVISION
 WICHITA KS

- REMEMBER TO:**
- File Drill Pit Application (form CDP-1) with Intent to Install;
 - File Completion Form CB-2 within 30 days of spud date;
 - Notify appropriate district office 48 hours prior to workover or re-entry;
 - Submit plugging report (CB-4) within 30 days after plugging is completed.

Mail to: KCC - Conservation Division, 130 S. Market - Room 2078, Wichita, Kansas 67202-1286.

RECEIVED
 JUL 01 2005
 KCC WICHITA

IN ALL CASES PLOT THE INTENDED WELL ON THE PLAT BELOW

Show the relationship to other wells or facilities proposed to be serviced by the intended cathodic borehole. Please show all the wells, existing cathodic boreholes, pipelines or facilities within 1/2 mile of the proposed borehole.

API NO. 15- _____
 OPERATOR Northern Natural Gas Co. LOCATION OF WELL: COUNTY Seward
 LEASE Sublette Station 1576' feet from ~~South~~ north line of section
 WELL NUMBER #2 570' feet from east ~~west~~ line of section
 FACILITY NAME Sublette Station Well #2 SECTION 1 TWP 32S RG 33W

SPOT: QTR/QTR/QTR/QTR OF ACREAGE _____ IS SECTION X REGULAR or _____ IRREGULAR
 - NW - SW - NW _____ IF SECTION IS IRREGULAR, LOCATE WELL FROM NEAREST
 _____ CORNER BOUNDARY.
 Section corner used: _____ NE _____ NW _____ SE _____ SW

PLAT

(Show location of intended cathodic borehole.)
 (Show footage from nearest lease, unit or outside section boundary line.)

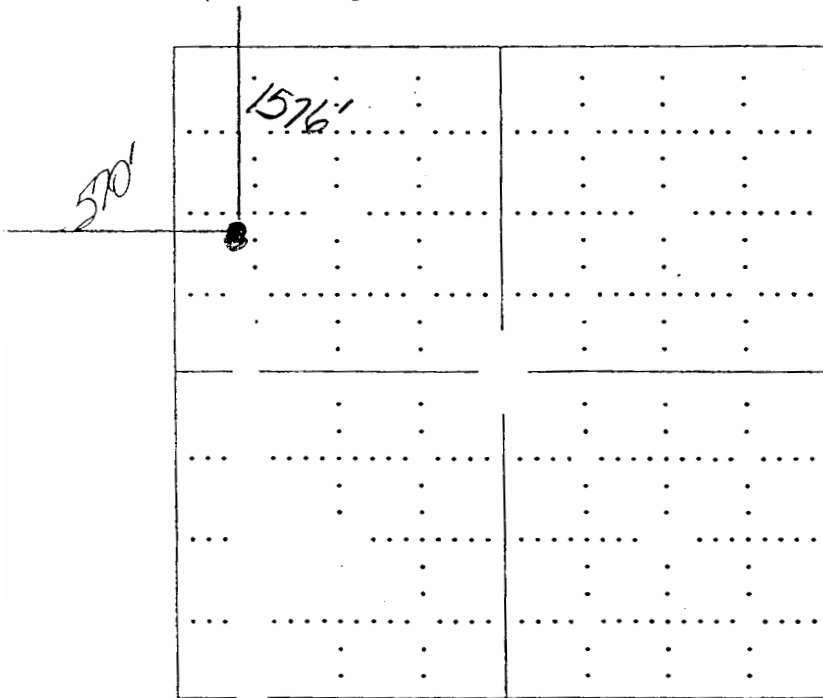

CORRECTED

Section 1

RECEIVED
 KANSAS CORPORATION COMMISSION
 MAY 03 2005

CONSERVATION DIVISION
 WICHITA, KS

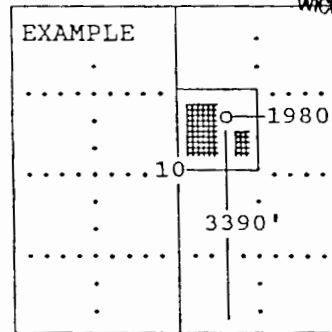

SEWARD CO.

In plotting the proposed location of the well, you must show:

- 1) The manner in which you are using the depicted plat by identifying section lines, i.e. 1 section, 1 section with 8 surrounding sections, 4 sections, etc.;
- 2) the distance of the proposed drilling location from the section's south/north and east/west; and
- 3) the distance to the nearest lease, unit or outside section boundary line.

RECEIVED
 JUL 31 2005
 KCC WICHITA