

RECEIVED

OCT 27 2005

KCC WICHITA

For KCC Use: Effective Date: 11.2.05 District #: 4 SGA? Yes No

KANSAS CORPORATION COMMISSION OIL & GAS CONSERVATION DIVISION NOTICE OF INTENT TO DRILL

Form C-1 December 2002 Form must be Typed Form must be Signed All blanks must be Filled

Must be approved by KCC five (5) days prior to commencing well

Expected Spud Date: December 11, 2005

Spot Eh SE SW NW Sec. 21 Twp. 3 S. R. 28 2310 feet from N / S Line of Section 1170 feet from E / W Line of Section Is SECTION Regular Irregular?

OPERATOR: License# 33335 Name: IA Operating, Inc. Address: 900 N Tyler Rd #14 City/State/Zip: Wichita, KS 67212 Contact Person: Hal Porter Phone: 316-721-0036

(Note: Locate well on the Section Plat on reverse side) County: Decatur Lease Name: Violet Well #: 21-1 Field Name: Wildcat

CONTRACTOR: License# 30606 Name: Murfin Drilling Company, Inc.

Is this a Prorated / Spaced Field? Yes No Target Formation(s): LKC

Well Drilled For: Oil Gas OWWO Seismic; # of Holes Other Well Class: Enh Rec Storage Disposal Other Well Class: Infield Pool Ext. Wildcat Other Type Equipment: Mud Rotary Air Rotary Cable

Nearest Lease or unit boundary: 330 Ground Surface Elevation: 2710 approx. feet MSL Water well within one-quarter mile: Yes No Public water supply well within one mile: Yes No Depth to bottom of fresh water: 150 200 Depth to bottom of usable water: 200 Surface Pipe by Alternate: 1 2 Length of Surface Pipe Planned to be set: 250' Mid Length of Conductor Pipe required: None Projected Total Depth: 4100 Formation at Total Depth: LKC

If OWWO: old well information as follows: Operator: Well Name: Original Completion Date: Original Total Depth:

Water Source for Drilling Operations: Well Farm Pond Other X DWR Permit #: Will Cores be taken? Yes No If Yes, proposed zone:

Directional, Deviated or Horizontal wellbore? Yes No If Yes, true vertical depth: Bottom Hole Location: KCC DKT #:

AFFIDAVIT

The undersigned hereby affirms that the drilling, completion and eventual plugging of this well will comply with K.S.A. 55 et. seq.

It is agreed that the following minimum requirements will be met:

- 1. Notify the appropriate district office prior to spudding of well; 2. A copy of the approved notice of intent to drill shall be posted on each drilling rig; 3. The minimum amount of surface pipe as specified below shall be set by circulating cement to the top; in all cases surface pipe shall be set through all unconsolidated materials plus a minimum of 20 feet into the underlying formation. 4. If the well is dry hole, an agreement between the operator and the district office on plug length and placement is necessary prior to plugging; 5. The appropriate district office will be notified before well is either plugged or production casing is cemented in; 6. If an ALTERNATE II COMPLETION, production pipe shall be cemented from below any usable water to surface within 120 days of spud date. Or pursuant to Appendix "B" - Eastern Kansas surface casing order #133,891-C, which applies to the KCC District 3 area, alternate II cementing must be completed within 30 days of the spud date or the well shall be plugged. In all cases, NOTIFY district office prior to any cementing.

I hereby certify that the statements made herein are true and to the best of my knowledge and belief.

Date: October 21, 2005 Signature of Operator or Agent: Hal Porter Title: President

For KCC Use ONLY API # 15 - 039-20948-00.00 Conductor pipe required NONE feet Minimum surface pipe required 250 feet per Alt. 1 Approved by: RSP10-28-05 This authorization expires: 4-28-06 (This authorization void if drilling not started within 6 months of approval date.) Spud date: Agent:

Remember to:

- File Drill Pit Application (form CDP-1) with Intent to Drill; - File Completion Form ACO-1 within 120 days of spud date; - File acreage attribution plat according to field proration orders; - Notify appropriate district office 48 hours prior to workover or re-entry; - Submit plugging report (CP-4) after plugging is completed; - Obtain written approval before disposing or injecting salt water. - If this permit has expired (See: authorized expiration date) please check the box below and return to the address below.

Well Not Drilled - Permit Expired Signature of Operator or Agent: Date:

21 3 28W

RECEIVED
OCT 27 2005
KCC WICHITA

IN ALL CASES PLOT THE INTENDED WELL ON THE PLAT BELOW

Plat of acreage attributable to a well in a prorated or spaced field

If the Intended well is In a prorated or spaced field, please fully complete this side of the form. If the intended well is in a prorated or spaced field complete the plat below showing that the well will be properly located in relationship to other wells producing from the common source of supply. Please show all the wells and within 1 mile of the boundaries of the proposed acreage attribution unit for gas wells and within 1/2 mile of the boundaries of the proposed acreage attribution unit for oil wells.

API No. 15 - _____
Operator: IA Operating, Inc.
Lease: Violet
Well Number: 21-1
Field: Wildcat

Location of Well: County: Decatur
2310 feet from N / S Line of Section
1170 feet from E / W Line of Section
Sec. 21 Twp. 3 S. R. 28 East West

Number of Acres attributable to well: _____
QTR / QTR / QTR of acreage: SE - SW - NW

Is Section: Regular or Irregular

If Section is irregular, locate well from nearest corner boundary.
Section corner used: NE NW SE SW

PLAT

*(Show location of the well and shade attributable acreage for prorated or spaced wells.)
(Show footage to the nearest lease or unit boundary line.)*

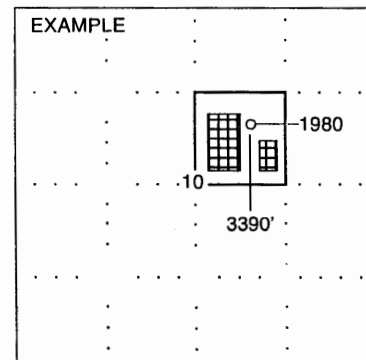
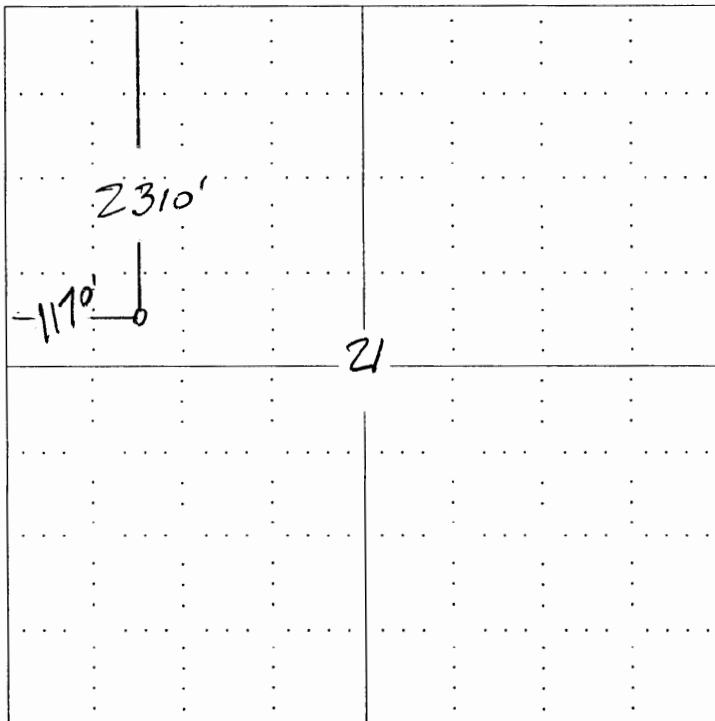

SEWARD CO.

NOTE: In all cases locate the spot of the proposed drilling locaton.

In plotting the proposed location of the well, you must show:

1. The manner in which you are using the depicted plat by identifying section lines, i.e. 1 section, 1 section with 8 surrounding sections, 4 sections, etc.
2. The distance of the proposed drilling location from the section's south / north and east / west.
3. The distance to the nearest lease or unit boundary line.
4. If proposed location is located within a prorated or spaced field a certificate of acreage attribution plat must be attached: (C0-7 for oil wells; CG-8 for gas wells).