

TYPE OR PRINT

NOTICE OF INTENTION TO DRILL

C-1

15-121-19827-00-00

TO BE FILED WITH THE STATE CORPORATION COMMISSION PRIOR TO COMMENCEMENT OF WORK

1. Operator Roger Williams Oil Co. Address 9 $\frac{1}{2}$ E. Main, Chanute, Kansas
2. Lease name Cayot Well No. 4 County Miami
3. Well Location SE NE NE SE Sec. 24 Township 16S Range 21E
4. Well to be drilled 165 ft. from nearest lease line.
5. Drilling Contractor K-K Drilling Co. Address Chanute, Kansas
6. Type of equipment: Rotary Cable Tool Approx. date operation to begin May 29 196 5.
7. Well to be drilled for Oil Gas Disposal Input Estimated Total Depth of Well 700 ft.
8. Depth of deepest fresh water well within one mile of location _____ ft. If none exists, write NONE None.
9. Ground elevation at location is approx. _____ ft. higher or _____ ft. lower than ground elevation at water well.
10. Depth of the deepest municipal water well within three miles of location _____ ft. If none exists, write NONE None.
11. Operator states that he will set surface pipe at least 25 ft. below all Tertiary or unconsolidated deposits and, taking into consideration differences in ground elevations, that the minimum depth necessary, to the best of his knowledge and belief, to protect all fresh water zones is _____ ft. and operator agrees to set surface pipe at this location to a depth of not less than 700 ft. Alternate 1 Alternate 2 .

REMARKS:

Signature of Operator

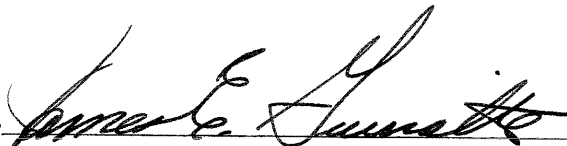

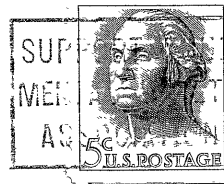

**State Corporation Commission of Kansas
Conservation Division
500 Insurance Building
212 North Market
Wichita, Kansas 67202**

RECEIVED
STATE CORPORATION COMMISSION
06-01-65
JUN 1 1965

**CONSERVATION DIVISION
Wichita, Kansas**

(IF PREFERRED, MAIL IN ENVELOPE)