

Give All Information Completely
Make Required Affidavit
Mail or Deliver Report to:
Conservation Division
State Corporation Commission
211 No. Broadway
Wichita, Kansas

WELL PLUGGING RECORD

NORTH

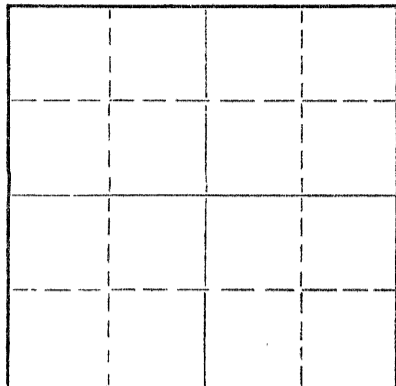

Locate well correctly on above
Section Plat

Rooks County. Sec. 33 Twp. 7S Rge. (E) 17 (W)
Location as "NE/CNW/SW" or footage from lines SE SW SW
Lease Owner Chief Drilling Co., Inc.
Lease Name STAMBACH Well No. 1
Office Address Box 797 - Great Bend, Kansas 67530
Character of Well (completed as Oil, Gas or Dry Hole) _____
Date well completed 7/21 19 67
Application for plugging filed 7/21 19 67
Application for plugging approved 7/21 19 67
Plugging commenced 7/21 19 67
Plugging completed 7/21 19 67
Reason for abandonment of well or producing formation Dry Hole

If a producing well is abandoned, date of last production _____ 19____
Was permission obtained from the Conservation Division or its agents before plugging was commenced? Yes

Name of Conservation Agent who supervised plugging of this well Leo Massey - Hays, Kansas
Producing formation _____ Depth to top _____ Bottom _____ Total Depth of Well 3440 Feet
Show depth and thickness of all water, oil and gas formations.

OIL, GAS OR WATER RECORDS

CASING RECORD

FORMATION	CONTENT	FROM	TO	SIZE	PUT IN	PULLED OUT
		0	205	8-5/8"	205	None

Describe in detail the manner in which the well was plugged, indicating where the mud fluid was placed and the method or methods used in introducing it into the hole. If cement or other plugs were used, state the character of same and depth placed, from _____ feet to _____ feet for each plug set.

Hole plugged w/70 sacks cement, 50/50 Pozmix to 700"
Set plug, 20 sacks 6% Gel to 200"
Set plug - Bridge @ 40" with 1/2 sack hulls

Sun Cementing pump truck used in plugging.

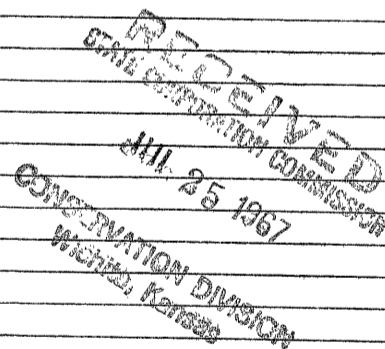

7-25-67

(If additional description is necessary, use BACK of this sheet)
Name of Plugging Contractor Chief Drilling Co., Inc.
Address Box 797 - Great Bend, Kansas 67530

STATE OF KANSAS, COUNTY OF BARTON, ss.

(employee of owner) or (owner or operator) of the above-described well, being first duly sworn on oath, says: That I have knowledge of the facts, statements, and matters herein contained and the log of the above-described well as filed and that the same are true and correct. So help me God.

(Signature) W. Richard Abner
Chief Drilling Co., Inc.
Box 797 - Great Bend, Kansas 67530
(Address)

SUBSCRIBED AND SWORN to before me this 24th day of July, 1967

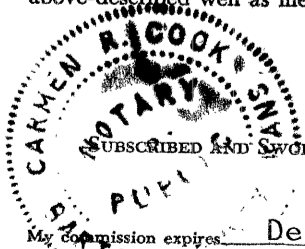

Carmen R. Cook
Carmen R. Cook, Notary Public.