

TYPE OR PRINT

# NOTICE OF INTENTION TO DRILL

RULE 82-2-311

15-121-19888-00-00

TO BE FILED WITH THE STATE CORPORATION COMMISSION PRIOR TO COMMENCEMENT OF WELL

1. Operator Ted Rhodus Address 5629 Swance
2. Lease name Crawford Well No. Shawnee missions County Miami
3. Well Location NE 1/4 Sec. 29 Township 2165 Range 22E
4. Well to be drilled 800 ft. from nearest lease line.
5. Drilling Contractor Carl Moore Address Wellsville Kans
6. Type of equipment: Rotary  Cable Tool . Approx. date operation to begin 3-19 1982
7. Well to be drilled for Oil  Gas  Disposal  Input  Estimated Total Depth of Well \_\_\_\_\_ ft.
8. Depth of deepest fresh water well within one mile of location 100 ft. If none exists, write NONE \_\_\_\_\_.
9. Ground elevation at location is approx. 1050 ft. higher or \_\_\_\_\_ ft. lower than ground elevation at water well.
10. Depth of the deepest municipal water well within three miles of location None ft. If none exists, write NONE \_\_\_\_\_.
11. Operator states that he will set surface pipe at least 25 ft. below all Tertiary or unconsolidated deposits and, taking into consideration differences in ground elevations, that the minimum depth necessary, to the best of his knowledge and belief, to protect all fresh water zones is 250 ft. and operator agrees to set surface pipe at this location to a depth of not less than 25 ft. Alternate 1  Alternate 2

REMARKS:



Signature of Operator \_\_\_\_\_



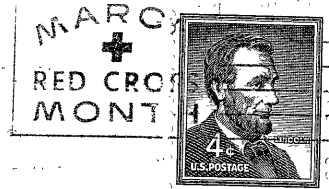

**State Corporation Commission of Kansas**  
**Conservation Division**  
**500 Insurance Building**  
**212 North Market**  
**Wichita 2, Kansas**

**RECEIVED**  
**CONSERVATION COMMISSION**  
**03-20-62**  
**MAR 20 1962**  
**CONSERVATION DIVISION**  
**Wichita, Kansas**

**(IF PREFERRED, MAIL IN ENVELOPE)**