

TYPE OR PRINT

NOTICE OF INTENTION TO DRILL

C-1

15-121-20,025-00-00

TO BE FILED WITH THE STATE CORPORATION COMMISSION PRIOR TO COMMENCEMENT OF WELL

1. Operator W M DARY Address RR#2 GARNETT, KS.
2. Lease name METESKER Well No. #7 County MIAMI
3. Well Location SE1/4 NW1/4 NW1/4 Sec. 22 Township 16 Range 24 E
4. Well to be drilled 600 ft. from nearest lease line.
5. Drilling Contractor HL BRADY Address PAOLA KANSAS
6. Type of equipment: Rotary Cable Tool Approx. date operation to begin SEPT 10 1967
7. Well to be drilled for Oil Gas Disposal Input Estimated Total Depth of Well 475 ft.
8. Depth of deepest fresh water well within one mile of location _____ ft. If none exists, write NONE NONE.
9. Ground elevation at location is approx. ✓ ft. higher or ✓ ft. lower than ground elevation at water well.
10. Depth of the deepest municipal water well within three miles of location _____ ft. If none exists, write NONE NONE.
11. Operator states that he will set surface pipe at least 25 ft. below all Tertiary or unconsolidated deposits and, taking into consideration differences in ground elevations, that the minimum depth necessary, to the best of his knowledge and belief, to protect all fresh water zones is 440 ft. and operator agrees to set surface pipe at this location to a depth of not less than 440 ft. Alternate 1 Alternate 2

REMARKS:

Signature of Operator W M Dary

30-2109-519A



1-64-25M

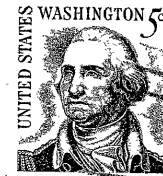

**State Corporation Commission of Kansas
Conservation Division
500 Insurance Building
212 North Market
Wichita, Kansas 67202**

RECEIVED
STATE CORPORATION COMMISSION

AUG 31 1967

**CONSERVATION DIVISION
Wichita, Kansas**

(IF PREFERRED, MAIL IN ENVELOPE)