

STATE CORPORATION COMMISSION  
CONSERVATION DIVISION  
200 Colorado Derby Building  
Wichita, Kansas 67202

WELL PLUGGING APPLICATION FORM  
(PLEASE TYPE FORM and File ONE Copy)

API # 15-163-22-212 (Identifier number of this well). This must be listed for wells drilled since 1967; if no API# was issued, indicate spud or completion date.

WELL OPERATOR Woolsey Petroleum Corp. KCC LICENSE # 5506 <sup>6/97</sup>  
(owner/company name) (operator's)

ADDRESS 107 North Market #600 CITY Wichita

STATE Kansas ZIP CODE 67202 CONTACT PHONE # (316) 886-5606

LEASE MWM (Cos #I-5) WELL# 1-5 SEC. 24 T. 7 R. 18 (East/West)

NW - NE - NE - SPOT LOCATION/QQQQ COUNTY Rooks

270 FEET (in exact footage) FROM S/N (circle one) LINE OF SECTION (NOT Lease Line)

903 FEET (in exact footage) FROM E/W (circle one) LINE OF SECTION (NOT Lease Line)

Check one: OIL WELL \_\_\_ GAS WELL \_\_\_ D&A \_\_\_ SWD/ENHR WELL \_\_\_ DOCKET# \_\_\_

CONDUCTOR CASING SIZE 13 3/8 SET AT 90 CEMENTED WITH 90 SACKS

SURFACE CASING SIZE 8 5/8 SET AT 1222 CEMENTED WITH 425 SACKS

PRODUCTION CASING SIZE 5 1/2 SET AT 3282 CEMENTED WITH 150 SACKS

LIST (ALL) PERFORATIONS and BRIDGEPLUG SETS: open hole 3282' to 3284'

ELEVATION 1787 T.D. 3284 PBDT 3284 ANHYDRITE DEPTH 1800'  
(G.L. K.B.) (Stone Corral Formation)

CONDITION OF WELL: GOOD \_\_\_ POOR \_\_\_ CASING LEAK X JUNK IN HOLE \_\_\_

PROPOSED METHOD OF PLUGGING Check surface csg. annulus for cement fillup.

If needed, 1" cement from shoe to surface. Down 5 1/2" csg., pump 25 sx

60/40 poz mix + 10% gel + 200# hulls. Follow with 250 sx 60/40 poz mix +  
(If additional space is needed attach separate page)

10% gel.  
IS WELL LOG ATTACHED TO THIS APPLICATION AS REQUIRED? yes IS ACO-1 FILED? yes

If not explain why? \_\_\_\_\_

PLUGGING OF THIS WELL WILL BE DONE IN ACCORDANCE WITH K.S.A. 55-101 et. seq. AND THE RULES AND REGULATIONS OF THE STATE CORPORATION COMMISSION.

LIST NAME OF COMPANY REPRESENTATIVE AUTHORIZED TO BE IN CHARGE OF PLUGGING OPERATIONS:

Carl W. Durr PHONE# 816 886-5606

ADDRESS P.O. Box 168 City/state Med. Lodge, KS 67104

PLUGGING CONTRACTOR Allied Cementing KCC LICENSE # \_\_\_\_\_  
(company name) (contractor's)

ADDRESS Great Bend, Kansas PHONE # ( ) \_\_\_\_\_

PROPOSED DATE AND HOUR OF PLUGGING (if known?) 7/16/96 10:00 AM

PAYMENT OF THE PLUGGING FEE (K.A.R. 82-3-118) WILL BE GUARANTEED BY OPERATOR OR AGENT

DATE: 7/9/96 AUTHORIZED OPERATOR/AGENT: Carl W. Durr  
(signature)

RECEIVED  
STATE CORPORATION COMMISSION  
JUL 10 1996

7-10-96

4



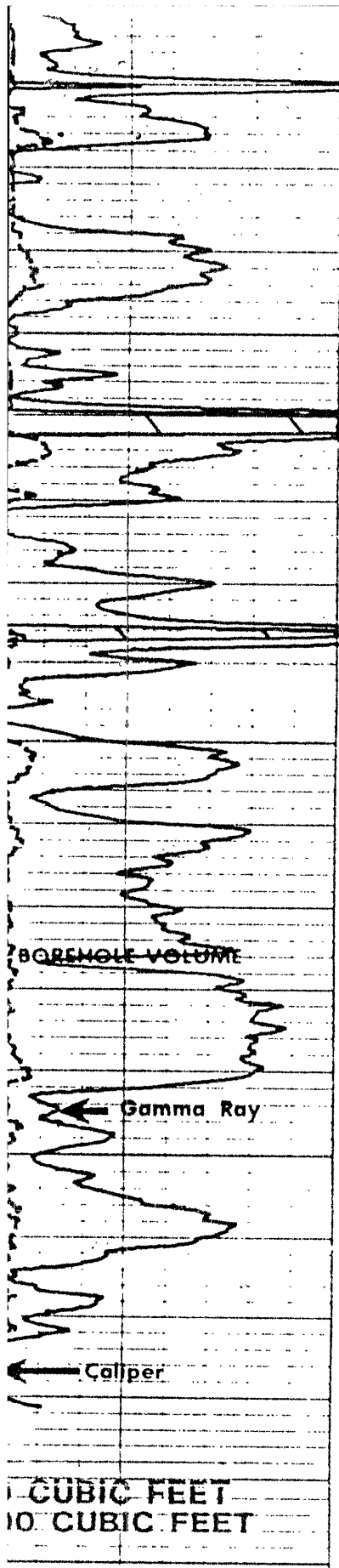

3200

3300

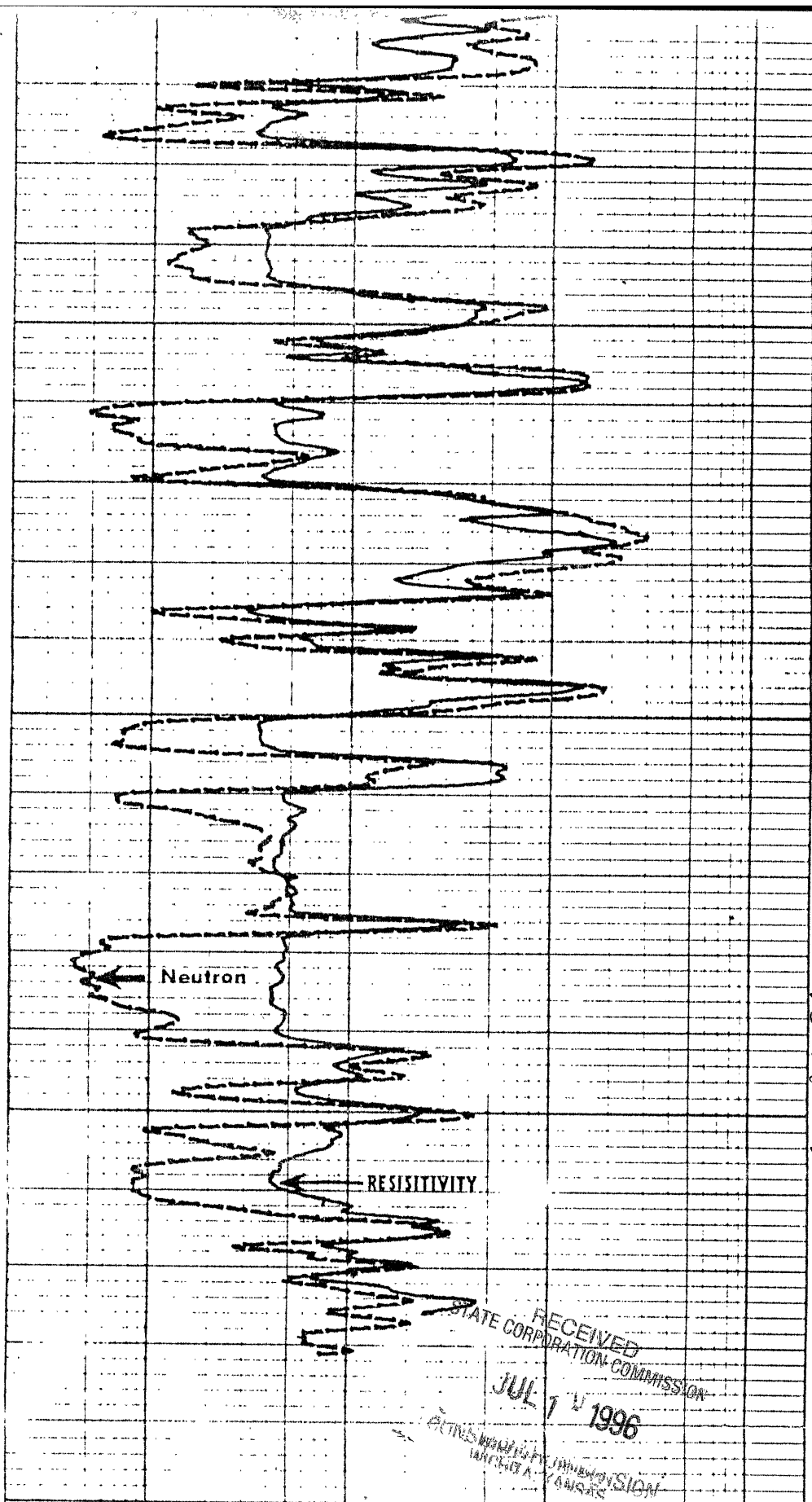

SONDE CALIBRATIONS

|      |      |   |         |
|------|------|---|---------|
| GR   | 200  | / | 336     |
| SENP | 1085 | / | 2170    |
| RSTY | 1.0  | / | 1.0 +.5 |

RECEIVED  
STATE CORPORATION COMMISSION

JUL 1 1996

STATE CORPORATION COMMISSION  
LAW OFFICE

15-103-22212-00-00



## Kansas Corporation Commission

Bill Graves, Governor Timothy E. McKee, Chair Susan M. Seltsam, Commissioner John Wine, Commissioner  
Judith McConnell, Executive Director David J. Heinemann, General Counsel

### NOTICE OF RECEIPT OF WELL PLUGGING APPLICATION (CP-1)

July 10, 1996

Woolsey Petroleum Corporation  
107 N Market #600  
Wichita KS 67202

MWM (Cos #I-5) #1-5  
API 15-163-22,212-00-00  
NW NE NE  
Sec. 24-07S-18W  
Rooks County

Dear Carl W. Durr,

This letter is to notify you that the Conservation Division is in receipt of your plugging proposal, form CP-1, for the above-captioned well.

Your CP-1 has been reviewed by the Conservation Division central office for completeness and to verify license numbers. The plugging proposal will now be forwarded to the district office listed below for review of your proposed method of plugging.

Please contact the district office for approval of your proposed plugging method at least at five (5) days before plugging the well, pursuant to K.A.R. 82-3-113 (b). If a workover pit will be used during the plugging of the well it must be permitted. A CDP-1 form must be filed and approved prior to the use of the pit.

The Conservation Division's review of form CP-1, either in the central or district office, does not include an inquiry into well ownership or the filing operator's legal right to plug the well.

This notice in no way constitutes authorization to plug the above-captioned well by persons not having legal rights of ownership or interest in the well. This notice is void after ninety (90) days from the above date.

Sincerely,

David P. Williams  
Production Supervisor

District: #4  
2301 E 13th  
Hays KS 67601  
(913) 628-1200