

TYPE OR PRINT

NOTICE OF INTENTION TO DRILL

C-1

15-163-20, 075-00-00

TO BE FILED WITH THE STATE CORPORATION COMMISSION PRIOR TO COMMENCEMENT OF WELL

1. Operator J. MARK RICHARDSON Address 502 UNION CENTER, WICHITA, KANS.
2. Lease name ROELFS Well No. 2 County ROOKS
3. Well Location APP. SE SE NE Sec. 35 Township 7S Range 18W
4. Well to be drilled 330 ft. from nearest lease line.
5. Drilling Contractor GABBERT-JONES, INC. Address 830 SUTTON PLACE, WICHITA, KANS.
6. Type of equipment: Rotary Cable Tool Approx. date operation to begin Nov. 6, 1967.
7. Well to be drilled for Oil Gas Disposal Input Estimated Total Depth of Well 3400 ft.
8. Depth of deepest fresh water well within one mile of location 60 ft. If none exists, write NONE.
9. Ground elevation at location is approx. _____ ft. higher or 20 ft. lower than ground elevation at water well.
10. Depth of the deepest municipal water well within three miles of location DO NOT KNOW ft. If none exists, write NONE.
11. Operator states that he will set surface pipe at least 25 ft. below all Tertiary or unconsolidated deposits and, taking into consideration differences in ground elevations, that the minimum depth necessary, to the best of his knowledge and belief, to protect all fresh water zones is 150 ft. and operator agrees to set surface pipe at this location to a depth of not less than 200 ft. Alternate 1 Alternate 2 .

REMARKS:

J. MARK RICHARDSON

Signature of Operator

By:

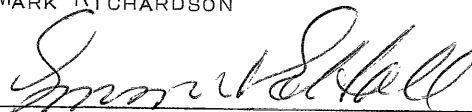

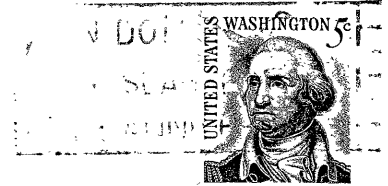

**State Corporation Commission of Kansas
Conservation Division
500 Insurance Building
212 North Market
Wichita, Kansas 67202**

RECEIVED
STATE CORPORATION COMMISSION

NOV 6 1967

11-6-67

CONSERVATION DIVISION
Wichita, Kansas

(IF PREFERRED, MAIL IN ENVELOPE)