

CORRECTED

2nd Corrected

For KCC Use: 9-11-05
Effective Date: 3
District #
SGA? Yes No

KANSAS CORPORATION COMMISSION
NATURAL GAS CONSERVATION DIVISION

RECEIVED

Form C-1
December 2002

NOTICE OF INTENT TO DRILL

NOV 09 2005

Form must be Typed
Form must be Signed
All blanks must be Filled

Must be approved by KCC five (5) days prior to commencing well

KCC WICHITA

Expected Spud Date 11/8/05
month day year

Spot SW - SW - SE Sec. 5 Twp. 30S S. R. 18 East West

OPERATOR: License# 33124
Name: Neosho Natural LLC
Address: 4230 Douglas Road
City/State/Zip: Thayer, KS 66776
Contact Person: Jeff D. Kephart
Phone: 620-839-5581

330 feet from N / S Line of Section
2130 feet from E / W Line of Section
Is SECTION Regular Irregular?

(Note: Locate well on the Section Plat on reverse side)

County: Neosho
Lease Name: D. Dyke Well #: 5-1
Field Name: Unknown

CONTRACTOR: License# 33072
Name: Well Refined Drilling Co., Inc.

Is this a Prorated / Spaced Field? Yes No
Target Formation(s): Mississippian

Well Drilled For: Oil Enh Rec Infield Mud Rotary
 Gas Storage Pool Ext. Air Rotary
 OWWO Disposal Wildcat Cable
 Seismic; # of Holes Other

Nearest Lease or unit boundary: 330'
Ground Surface Elevation: Unknown feet MSL

Water well within one-quarter mile: Yes No
Public water supply well within one mile: Yes No

If OWWO: old well information as follows:
Operator:
Well Name:
Original Completion Date: Original Total Depth:

Depth to bottom of fresh water: 100+
Depth to bottom of usable water: 200+

Surface Pipe by Alternate: 1 2
Length of Surface Pipe Planned to be set: 20'

Directional, Deviated or Horizontal wellbore? Yes No

Length of Conductor Pipe required: None

If Yes, true vertical depth:

Projected Total Depth: 1100'

Bottom Hole Location:

Formation at Total Depth: Mississippian

KCC DKT #:

Water Source for Drilling Operations:
 Well Farm Pond Other

DWR Permit #:

(Note: Apply for Permit with DWR)

Will Cores be taken? Yes No

If Yes, proposed zone:

Address: WAS: 4270 Gray Rd. IS: 4230 Douglas Rd.
Phone: WAS: 620-763-2619 IS: 620-839-5581

AFFIDAVIT

The undersigned hereby affirms that the drilling, completion and eventual plugging of this well will comply with K.S.A. 55 et. seq.
It is agreed that the following minimum requirements will be met:
1. Notify the appropriate district office prior to spudding of well;
2. A copy of the approved notice of intent to drill shall be posted on each drilling rig;
3. The minimum amount of surface pipe as specified below shall be set by circulating cement to the top; in all cases surface pipe shall be set through all unconsolidated materials plus a minimum of 20 feet into the underlying formation.
4. If the well is dry hole, an agreement between the operator and the district office on plug length and placement is necessary prior to plugging;
5. The appropriate district office will be notified before well is either plugged or production casing is cemented in;
6. If an ALTERNATE II COMPLETION, production pipe shall be cemented from below any usable water to surface within 120 days of spud date.
Or pursuant to Appendix "B" - Eastern Kansas surface casing order #133,891-C, which applies to the KCC District 3 area, alternate II cementing must be completed within 30 days of the spud date or the well shall be plugged. In all cases, NOTIFY district office prior to any cementing.

Spot: WAS: Set, SE4, NW IS: SW, SW, SE
- WAS: 2310' from N IS: 330' from S
WAS: 2310' from W IS: 2130' from E

I hereby certify that the statements made herein are true and to the best of my knowledge and belief.
Date: 11/8/05 Signature of Operator or Agent: Charlotte D. Kephart Title: Agent

For KCC Use ONLY
API # 15 - 133-26313-0000
Conductor pipe required NONE feet
Minimum surface pipe required 20 feet per Alt. (2)
Approved by: RJP 9-6-05, RJP 11-29-05
This authorization expires: 3-6-06
(This authorization void if drilling not started within 6 months of approval date.)
Spud date: Agent:

Remember to:
- File Drill Pit Application (form CDP-1) with Intent to Drill;
- File Completion Form ACO-1 within 120 days of spud date;
- File acreage attribution plat according to field proration orders;
- Notify appropriate district office 48 hours prior to workover or re-entry;
- Submit plugging report (CP-4) after plugging is completed;
- Obtain written approval before disposing or injecting salt water.
- If this permit has expired (See: authorized expiration date) please check the box below and return to the address below.
 Well Not Drilled - Permit Expired
Signature of Operator or Agent:
Date:

Mail to: KCC - Conservation Division, 130 S. Market - Room 2078, Wichita, Kansas 67202

Expected Spud Date: WAS: 9/10/05 IS: 11/8/05

5
30
186

IN ALL CASES PLOT THE INTENDED WELL ON THE PLAT BELOW

Plat of acreage attributable to a well in a prorated or spaced field

If the intended well is in a prorated or spaced field, please fully complete this side of the form. If the intended well is in a prorated or spaced field complete the plat below showing that the well will be properly located in relationship to other wells producing from the common source of supply. Please show all the wells and within 1 mile of the boundaries of the proposed acreage attribution unit for gas wells and within 1/2 mile of the boundaries of the proposed acreage attribution unit for oil wells.

API No. 15 - _____
 Operator: Neosho Natural LLC
 Lease: D. Dyke
 Well Number: 5-1
 Field: Unknown

Number of Acres attributable to well: 10
 QTR / QTR / QTR of acreage: SW - SW - SE

Location of Well: County: Neosho
330 feet from N / S Line of Section
2130 feet from E / W Line of Section
 Sec. 5 Twp. 30S S. R. 18 East West

Is Section: Regular or Irregular

If Section is Irregular, locate well from nearest corner boundary.
 Section corner used: NE NW SE SW

PLAT

*(Show location of the well and shade attributable acreage for prorated or spaced wells.)
(Show footage to the nearest lease or unit boundary line.)*

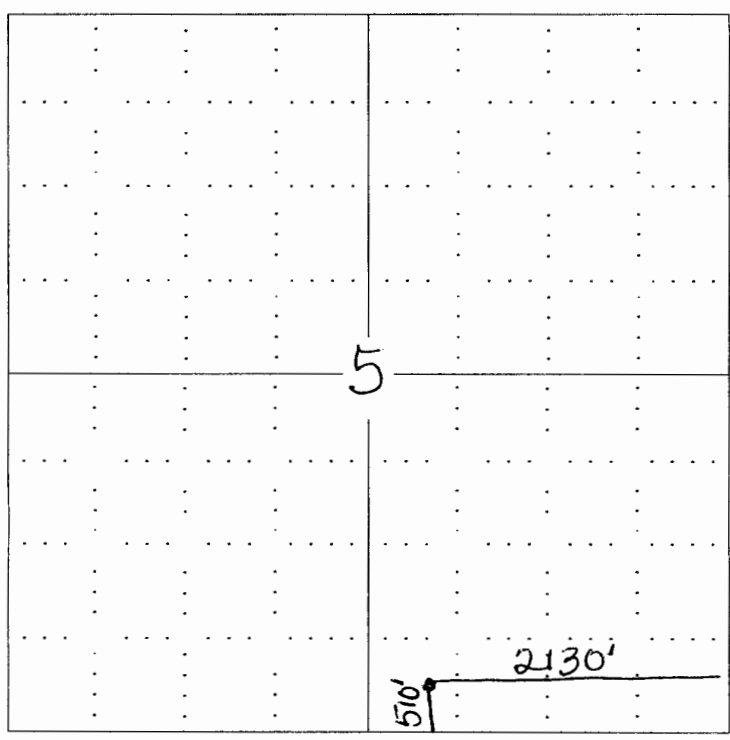

CORRECTED

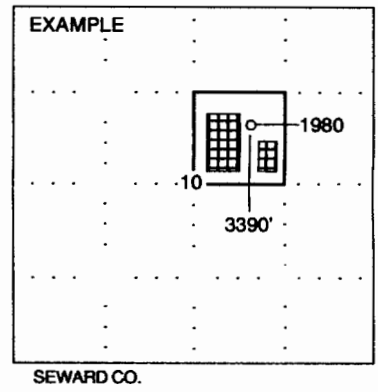

NOTE: In all cases locate the spot of the proposed drilling location.

In plotting the proposed location of the well, you must show:

1. The manner in which you are using the depicted plat by identifying section lines, i.e. 1 section, 1 section with 8 surrounding sections, 4 sections, etc.
2. The distance of the proposed drilling location from the section's south / north and east / west.
3. The distance to the nearest lease or unit boundary line.
4. If proposed location is located within a prorated or spaced field a certificate of acreage attribution plat must be attached: (CO-7 for oil wells; CG-8 for gas wells).