

RECEIVED

NOV 23 2005

KCC WICHITA

Form C-1

December 2002

Form must be Typed

Form must be Signed

All blanks must be Filled

For KCC Use:

Effective Date: 12-5-05

District #: 3

SGA? Yes No

KANSAS CORPORATION COMMISSION

OIL & GAS CONSERVATION DIVISION

NOTICE OF INTENT TO DRILL

Must be approved by KCC five (5) days prior to commencing well

Expected Spud Date: NOVEMBER 23 2005

OPERATOR: License# 3591
Name: C & E OIL COMPANY
Address: RR 1 BOX 1B2
City/State/Zip: MOLINE, KANSAS 67353
Contact Person: ED TRIBOULET
Phone: 620-647-3601

CONTRACTOR: License# 32701
Name: C & G DRILLING

Spot: s/242 NE SW Sec. 1 Twp. 31 S. R. 8

1485 feet from N / S Line of Section
3300 feet from E / W Line of Section

Is SECTION Regular Irregular?

(Note: Locate well on the Section Plat on reverse side)

County: ELK

Lease Name: KELLEY "A" Well #: 3A

Field Name: GRENOLA

Is this a Prorated / Spaced Field? Yes No

Target Formation(s): KANSAS CITY

Nearest Lease or unit boundary: 1320

Ground Surface Elevation: 1137 feet MSL

Water well within one-quarter mile: Yes No

Public water supply well within one mile: Yes No

Depth to bottom of fresh water: 206'

Depth to bottom of usable water: 430'

Surface Pipe by Alternate: 1 2

Length of Surface Pipe Planned to be set: 40 FEET

Length of Conductor Pipe required: NONE

Projected Total Depth: 1700

Formation at Total Depth: KANSAS CITY

Water Source for Drilling Operations: Well Farm Pond Other NA

DWR Permit #: NA

(Note: Apply for Permit with DWR)

Will Cores be taken? Yes No

If Yes, proposed zone: NA

- Well Drilled For: Oil, Gas, QWWD, Seismic, Other
Well Class: Enh Rec, Storage, Disposal, # of Holes, Other
Type Equipment: Infield, Pool Ext, Wildcat, Other
Mud Rotary, Air Rotary, Cable

If OWWO: old well information as follows:
Operator: NA
Well Name: NA
Original Completion Date: NA
Original Total Depth: NA

Directional, Deviated or Horizontal wellbore? Yes No
If Yes, true vertical depth: NA
Bottom Hole Location: NA
KCC DKT #: NA

AFFIDAVIT

The undersigned hereby affirms that the drilling, completion and eventual plugging of this well will comply with K.S.A. 55 et. seq.

It is agreed that the following minimum requirements will be met:

- 1. Notify the appropriate district office prior to spudding of well;
2. A copy of the approved notice of intent to drill shall be posted on each drilling rig;
3. The minimum amount of surface pipe as specified below shall be set by circulating cement to the top; in all cases surface pipe shall be set through all unconsolidated materials plus a minimum of 20 feet into the underlying formation.
4. If the well is dry hole, an agreement between the operator and the district office on plug length and placement is necessary prior to plugging;
5. The appropriate district office will be notified before well is either plugged or production casing is cemented in;
6. If an ALTERNATE II COMPLETION, production pipe shall be cemented from below any usable water to surface within 120 days of spud date. Or pursuant to Appendix "B" - Eastern Kansas surface casing order #133,891-C, which applies to the KCC District 3 area, alternate II cementing must be completed within 30 days of the spud date or the well shall be plugged. In all cases, NOTIFY district office prior to any cementing.

I hereby certify that the statements made herein are true and to the best of my knowledge and belief.

Date: 11-22-05 Signature of Operator or Agent: Ed Triboulet Title: OWNER

RECEIVED

NOV 29 2005

KCC WICHITA

For KCC Use ONLY
API # 15 - 049-22430-00-00
Conductor pipe required: NONE feet
Minimum surface pipe required: 40 feet per Alt.
Approved by: RJP 11-30-05
This authorization expires: 5-30-06
Spud date: _____ Agent: _____

- Remember to:
- File Drill Pit Application (form CDP-1) with Intent to Drill;
- File Completion Form ACO-1 within 120 days of spud date;
- File acreage attribution plat according to field proration orders;
- Notify appropriate district office 48 hours prior to workover or re-entry;
- Submit plugging report (CP-4) after plugging is completed;
- Obtain written approval before disposing or injecting salt water.
- If this permit has expired (See: authorized expiration date) please check the box below and return to the address below.
Well Not Drilled - Permit Expired
Signature of Operator or Agent: _____
Date: _____

Mail to: KCC - Conservation Division, 130 S. Market - Room 2078, Wichita, Kansas 67202

13182

RECEIVED
NOV 23 2005
KCC WICHITA

IN ALL CASES PLOT THE INTENDED WELL ON THE PLAT BELOW

Plat of acreage attributable to a well in a prorated or spaced field

If the intended well is in a prorated or spaced field, please fully complete this side of the form. If the intended well is in a prorated or spaced field complete the plat below showing that the well will be properly located in relationship to other wells producing from the common source of supply. Please show all the wells and within 1 mile of the boundaries of the proposed acreage attribution unit for gas wells and within 1/2 mile of the boundaries of the proposed acreage attribution unit for oil wells.

API No. 15 - _____
Operator: C & E OIL COMPANY
Lease: KELLEY "A"
Well Number: 3A
Field: GRENOLA

Location of Well: County: ELK
1485 feet from N / S Line of Section
3300 feet from E / W Line of Section
Sec. 1 Twp. 31 S. R. 8 East West

Number of Acres attributable to well: _____
QTR / QTR / QTR of acreage: SE - NE - SW

Is Section: Regular or Irregular

If Section is Irregular, locate well from nearest corner boundary.

Section corner used: NE NW SE SW

PLAT

(Show location of the well and shade attributable acreage for prorated or spaced wells.)

(Show footage to the nearest lease or unit boundary line.)

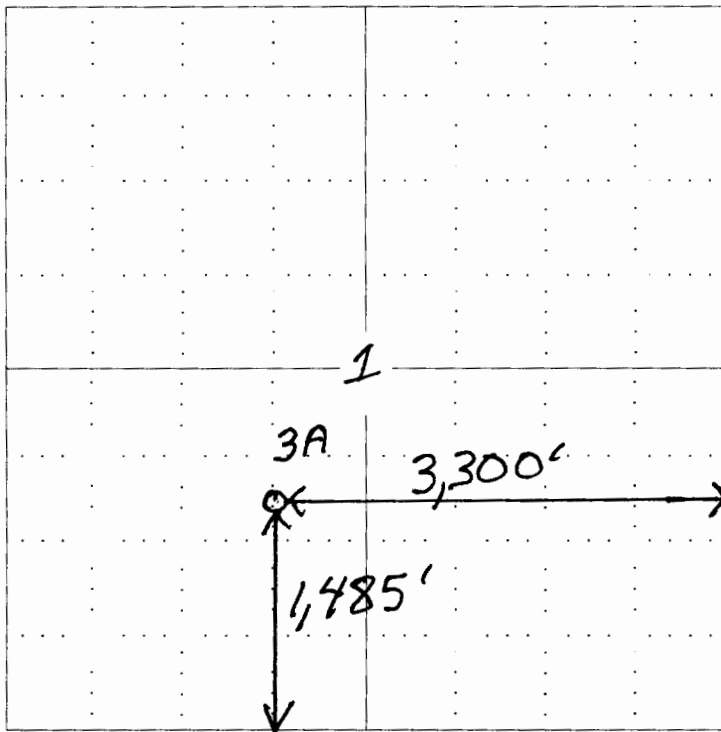

RECEIVED
NOV 29 2005
KCC WICHITA

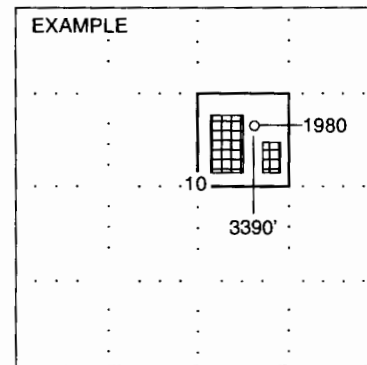

SEWARD CO.

NOTE: In all cases locate the spot of the proposed drilling locaton.

In plotting the proposed location of the well, you must show:

1. The manner in which you are using the depicted plat by identifying section lines, i.e. 1 section, 1 section with 8 surrounding sections, 4 sections, etc.
2. The distance of the proposed drilling location from the section's south / north and east / west.
3. The distance to the nearest lease or unit boundary line.
4. If proposed location is located within a prorated or spaced field a certificate of acreage attribution plat must be attached: (CO-7 for oil wells; CG-8 for gas wells).