

Amending Permit due to location move.

CORRECTED

RECEIVED

NOV 28 2005

For KCC Use: Effective Date: 10-22-05 District #: 1 SGA? [X] Yes [] No

KANSAS CORPORATION COMMISSION OIL & GAS CONSERVATION DIVISION

KCC WICHITA Form must be Typed Form must be Signed All blanks must be Filled

NOTICE OF INTENT TO DRILL

Must be approved by KCC five (5) days prior to commencing well

Expected Spud Date Upon Approval month day year

Spot E 1/2 - W 1/2 - NE Sec. 36 Twp. 25 S. R. 36 [] East [X] West 1320 feet from [X] N / [] S Line of Section 1570 feet from [X] E / [] W Line of Section

OPERATOR: License# 32864 Name: XTO Energy Inc. Address: 210 Park Avenue, Suite 2350 City/State/Zip: Oklahoma City, OK 73102 Contact Person: Robin S. McCarley Phone: 405-319-3236

Is SECTION [X] Regular [] Irregular? County: Kearny Lease Name: Masonic Home Well #: 3-2R-36 Field Name: Panama Council Grove

CONTRACTOR: License# 4815 Name: Thornton Drilling Company

Is this a Prorated / Spaced Field? [X] Yes [] No Target Formation(s): Council Grove

Well Drilled For: [] Oil [X] Gas [] OWWO [] Seismic; # of Holes [] Other [] Enh Rec [] Storage [] Disposal [] Other Well Class: [X] Infield [] Pool Ext. [] Wildcat [] Other Type Equipment: [X] Mud Rotary [] Air Rotary [] Cable

Nearest Lease or unit boundary: 1320' Ground Surface Elevation: 3033' feet MSL Water well within one-quarter mile: [] Yes [X] No Public water supply well within one mile: [] Yes [X] No Depth to bottom of fresh water: 420 Depth to bottom of usable water: 910

If OWWO: old well information as follows: Operator: Well Name: Original Completion Date: Original Total Depth:

Surface Pipe by Alternate: [] 1 [X] 2 Length of Surface Pipe Planned to be set: 440' Min. Length of Conductor Pipe required: None Projected Total Depth: 3025' Formation at Total Depth: Neva Limestone

Directional, Deviated or Horizontal wellbore? [] Yes [X] No If Yes, true vertical depth: Bottom Hole Location: KCC DKT #:

Water Source for Drilling Operations: [] Well [] Farm Pond Other Haul in DWR Permit #: Will Cores be taken? [] Yes [X] No If Yes, proposed zone:

X WAS: 1250' fwl, 1250' fel, SWSW NE 1/4

AFFIDAVIT IS: 1320' fwl, 1570' fel, E/2W/2 N 1/2

The undersigned hereby affirms that the drilling, completion and eventual plugging of this well will comply with K.S.A. 55 et. seq. It is agreed that the following minimum requirements will be met:

- 1. Notify the appropriate district office prior to spudding of well; 2. A copy of the approved notice of intent to drill shall be posted on each drilling rig; 3. The minimum amount of surface pipe as specified below shall be set by circulating cement to the top; in all cases surface pipe shall be set through all unconsolidated materials plus a minimum of 20 feet into the underlying formation. 4. If the well is dry hole, an agreement between the operator and the district office on plug length and placement is necessary prior to plugging; 5. The appropriate district office will be notified before well is either plugged or production casing is cemented in; 6. If an ALTERNATE II COMPLETION, production pipe shall be cemented from below any usable water to surface within 120 days of spud date. Or pursuant to Appendix "B" - Eastern Kansas surface casing order #133,891-C, which applies to the KCC District 3 area, alternate II cementing must be completed within 30 days of the spud date or the well shall be plugged. In all cases, NOTIFY district office prior to any cementing.

I hereby certify that the statements made herein are true and to the best of my knowledge and belief. Date: 11/22/05 Signature of Operator or Agent: Robin S. McCarley Title: Drilling Technician

For KCC Use ONLY API # 15 - 093-21773-00-00 Conductor pipe required NONE feet Minimum surface pipe required 440' feet per Alt. \$ 2 Approved by: RJP 10-17-05 / RJP 12-7-05 This authorization expires: 4-17-06 (This authorization void if drilling not started within 6 months of approval date.) Spud date: Agent:

Remember to: - File Drill Pit Application (form CDP-1) with Intent to Drill; - File Completion Form ACO-1 within 120 days of spud date; - File acreage attribution plat according to field proration orders; - Notify appropriate district office 48 hours prior to workover or re-entry; - Submit plugging report (CP-4) after plugging is completed; - Obtain written approval before disposing or injecting salt water. - If this permit has expired (See: authorized expiration date) please check the box below and return to the address below. [] Well Not Drilled - Permit Expired Signature of Operator or Agent: Date:

36 25 36

IN ALL CASES PLOT THE INTENDED WELL ON THE PLAT BELOW

Plat of acreage attributable to a well in a prorated or spaced field

If the intended well is in a prorated or spaced field, please fully complete this side of the form. If the intended well is in a prorated or spaced field complete the plat below showing that the well will be properly located in relationship to other wells producing from the common source of supply. Please show all the wells and within 1 mile of the boundaries of the proposed acreage attribution unit for gas wells and within 1/2 mile of the boundaries of the proposed acreage attribution unit for oil wells.

API No. 15 - 093-21773
 Operator: XTO Energy Inc.
 Lease: Masonic Home
 Well Number: 3-2R-36
 Field: Panoma Council Grove
 Number of Acres attributable to well: _____
 QTR / QTR / QTR of acreage: E 1/2 - W 1/2 - NE

Location of Well: County: Kearny
1320 feet from N / S Line of Section
1570 feet from E / W Line of Section
 Sec. 36 Twp. 25 S. R. 36 East West
 Is Section: Regular or Irregular
If Section Is Irregular, locate well from nearest corner boundary.
 Section corner used: NE NW SE SW

PLAT

*(Show location of the well and shade attributable acreage for prorated or spaced wells.)
 (Show footage to the nearest lease or unit boundary line.)*

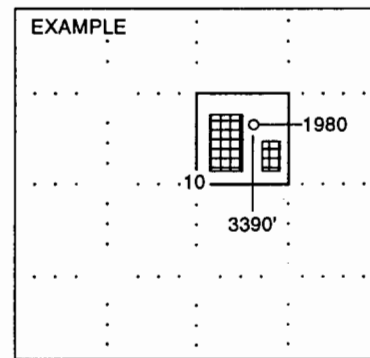
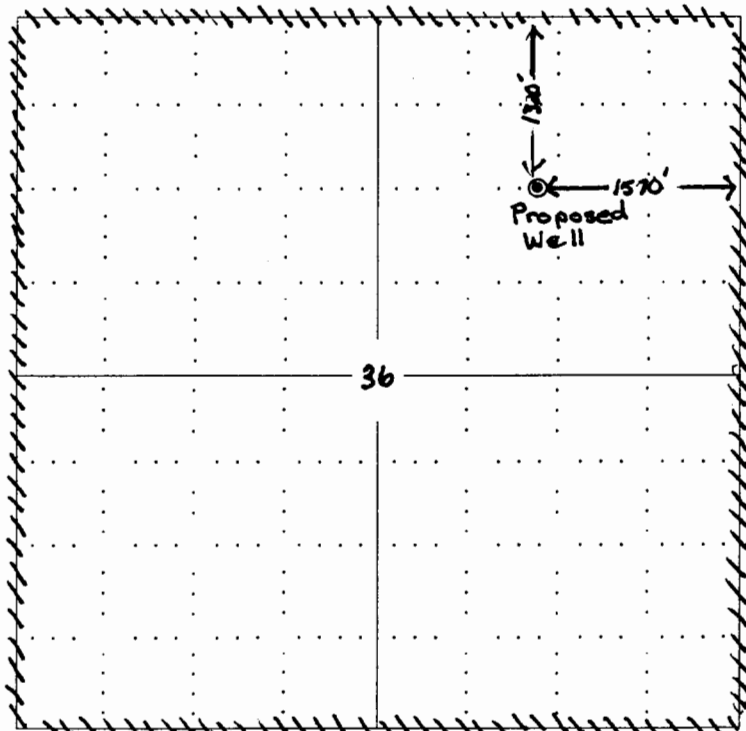

SEWARD CO.

NOTE: In all cases locate the spot of the proposed drilling locaton.

In plotting the proposed location of the well, you must show:

1. The manner in which you are using the depicted plat by identifying section lines, i.e. 1 section, 1 section with 8 surrounding sections, 4 sections, etc.
2. The distance of the proposed drilling location from the section's south / north and east / west.
3. The distance to the nearest lease or unit boundary line.
4. If proposed location is located within a prorated or spaced field a certificate of acreage attribution plat must be attached: (CO-7 for oil wells; CG-8 for gas wells).