

CORRECTED - 2ND Cor

RECEIVED

AUG 14 2003

Form C-1
December 2002
Form must be Typed
Form must be Signed
All blanks must be Filled

For KCC Use: 8-19-03
Effective Date: 4
District #: 4
SGA? Yes No

KANSAS CORPORATION COMMISSION
OIL & GAS CONSERVATION DIVISION
NOTICE OF INTENT TO DRILL

Must be approved by KCC five (5) days prior to commencing well

Expected Spud Date 09-09-03
month day year *

Spot AP. 40'S
130'E of
NE - NE - SW Sec. 19 Twp. 7 S. R. 20 East
2270 feet from N / S Line of Section
2160 feet from E / W Line of Section

OPERATOR: License# 32819
Name: Baird Oil Company, LLC
Address: P.O. Box 428
City/State/Zip: Logan, KS 67646
Contact Person: Jim Baird
Phone: 785-689-7456

is SECTION Regular Irregular?
(Note: Locate well on the Section Plat on reverse side)
County: Rooks
Lease Name: Atkisson Well #: 1
Field Name: Wildcat
Is this a Prorated / Spaced Field? Yes No

CONTRACTOR: License# 30606
Name: Murfin Drilling Company

Well Drilled For: Oil Gas OWWO Seismic; # of Holes _____
Well Class: Enh Rec Storage Disposal Other _____
Type Equipment: Mud Rotary Air Rotary Cable
 Infield Pool Ext. Wildcat

Nearest Lease or unit boundary: 370'
Ground Surface Elevation: 2089 feet MSL
Water well within one-quarter mile: Yes No
Public water supply well within one mile: Yes No
Depth to bottom of fresh water: 180
Depth to bottom of usable water: 1000

If OWWO: old well information as follows:
Operator: _____
Well Name: _____
Original Completion Date: _____ Original Total Depth: _____

Surface Pipe by Alternate: 1 2
Length of Surface Pipe Planned to be set: 230'
Length of Conductor Pipe required: None
Projected Total Depth: 3800
Formation at Total Depth: Arbuckle

Directional, Deviated or Horizontal wellbore? Yes No
If Yes, true vertical depth: _____
Bottom Hole Location: _____
KCC DKT #: _____

Water Source for Drilling Operations:
 Well Farm Pond Other X
DWR Permit #: _____
(Note: Apply for Permit with DWR)
Will Cores be taken? Yes No

* Conductor Pipe is Required
If G.L. Elev. is below 1960' MSL. AFFIDAVIT

* WAS: REGULAR SECTION IS: Irregular Section
* LOC WAS AP 40'S 1/2 SW NE SW
Loc 13 AP 40'S of W/2 NE NE SW

The undersigned hereby affirms that the drilling, completion and eventual plugging of this well will comply with K.S.A. 55 et. seq.
It is agreed that the following minimum requirements will be met:
1. Notify the appropriate district office prior to spudding of well;
2. A copy of the approved notice of intent to drill shall be posted on each drilling rig;
3. The minimum amount of surface pipe as specified below shall be set by circulating cement to the top; in all cases surface pipe shall be set through all unconsolidated materials plus a minimum of 20 feet into the underlying formation.
4. If the well is dry hole, an agreement between the operator and the district office on plug length and placement is necessary prior to plugging;
5. The appropriate district office will be notified before well is either plugged or production casing is cemented in;
6. If an ALTERNATE II COMPLETION, production pipe shall be cemented from below any usable water to surface within 120 days of spud date. Or pursuant to Appendix "B" - Eastern Kansas surface casing order #133,891-C, which applies to the KCC District 3 area, alternate II cementing must be completed within 30 days of the spud date or the well shall be plugged. In all cases, NOTIFY district office prior to any cementing.

I hereby certify that the statements made herein are true and to the best of my knowledge and belief. * 2ND Correction: Spot location
Date: 08-13-03 Signature of Operator or Agent: Melissa Thieme Title: Agent 15 AP 40'S 1/2 130'E of NE NE SW (REG Sec)

For KCC Use ONLY
API # 15 - 163-23384-00-00
Conductor pipe required None feet
Minimum surface pipe required 200 feet per Alt. *2
Approved by: RJP 8-14-03 / RJP 8-15-03
This authorization expires: 2-14-04
(This authorization void if drilling not started within 6 months of effective date.)
Spud date: _____ Agent: _____

Remember to:
- File Drill Pit Application (form GDP-1) with Intent to Drill;
- File Completion Form ACO-1 within 120 days of spud date;
- File acreage attribution plat according to field proration orders;
- Notify appropriate district office 48 hours prior to workover or re-entry;
- Submit plugging report (CP-4) after plugging is completed;
- Obtain written approval before disposing or injecting salt water.
If this permit has expired (See: authorized expiration date) please check the box below and return to the address below.
 Well Not Drilled - Permit Expired
Signature of Operator or Agent: _____
Date: _____

19
7
ZOW

RECEIVED
AUG 14 2003
KCC WICHITA

IN ALL CASES PLOT THE INTENDED WELL ON THE PLAT BELOW

Plat of acreage attributable to a well in a prorated or spaced field

If the intended well is in a prorated or spaced field, please fully complete this side of the form. If the intended well is in a prorated or spaced field complete the plat below showing that the well will be properly located in relationship to other wells producing from the common source of supply. Please show all the wells and within 1 mile of the boundaries of the proposed acreage attribution unit for gas wells and within 1/2 mile of the boundaries of the proposed acreage attribution unit for oil wells.

API No. 15 - _____
Operator: Baird Oil Company, LLC
Lease: Atkisson
Well Number: 1
Field: Wildcat

Number of Acres attributable to well: _____
QTR / QTR / QTR of acreage: SW - NE - SW

Location of Well: County: Rooks
2270 feet from N / S Line of Section
2160 feet from E / W Line of Section
Sec. 19 Twp. 7 S. R. 20 East West

Is Section: Regular or Irregular

If Section is Irregular, locate well from nearest corner boundary.
Section corner used: NE NW SE SW

PLAT

(Show location of the well and shade attributable acreage for prorated or spaced wells.)
(Show footage to the nearest lease or unit boundary line.)

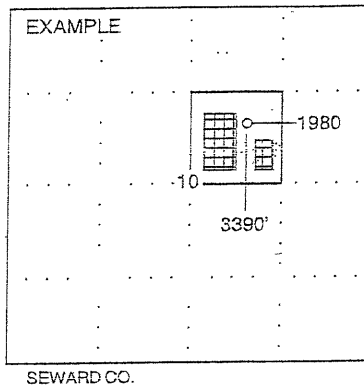
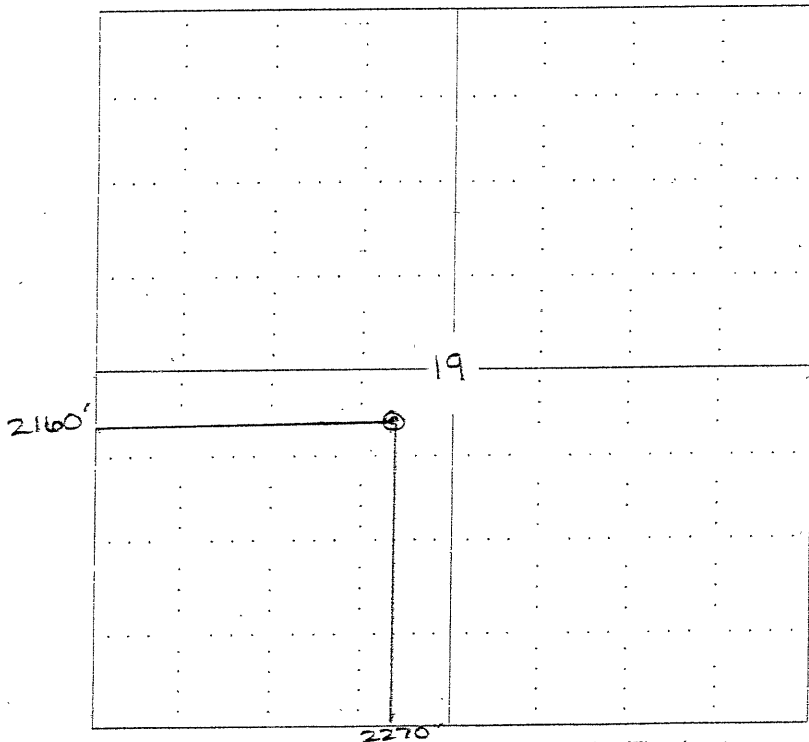

NOTE: In all cases locate the spot of the proposed drilling location.

In plotting the proposed location of the well, you must show:

1. The manner in which you are using the depicted plat by identifying section lines, i.e. 1 section, 1 section with 8 surrounding sections, 4 sections, etc.
2. The distance of the proposed drilling location from the section's south / north and east / west.
3. The distance to the nearest lease or unit boundary line.
4. If proposed location is located within a prorated or spaced field a certificate of acreage attribution plat must be attached: (CO-7 for oil wells; CG-8 for gas wells).