

For KCC Use: 6-2-02  
 Effective Date: 6-2-02  
 District #: 4  
 SGA?  Yes  No

KANSAS CORPORATION COMMISSION  
 OIL & GAS CONSERVATION DIVISION

Form C-1

September 1999

Form must be Typed

Form must be Signed

All blanks must be Filled

**NOTICE OF INTENT TO DRILL**

Must be approved by KCC five (5) days prior to commencing well

Expected Spud Date: 6-1-2002  
 month / day / year

OPERATOR: License# 9449  
 Name: Great Eastern Energy and Development Corporation  
 Address: P.O. Drawer 150  
Bogue, Kansas 67625  
 City/State/Zip:  
 Contact Person: Michael Davignon  
 Phone: 785-623-7520

CONTRACTOR: License# Murfin Drilling 30606  
 Name: \_\_\_\_\_

Well Drilled For:		Well Class: <input checked="" type="checkbox"/>		Type Equipment:	
<input checked="" type="checkbox"/> Oil	<input type="checkbox"/> Enh Rec	<input type="checkbox"/> Infield	<input checked="" type="checkbox"/> Mud Rotary	<input type="checkbox"/> Air Rotary	<input checked="" type="checkbox"/>
<input type="checkbox"/> Gas	<input type="checkbox"/> Storage	<input type="checkbox"/> Pool Ext.	<input type="checkbox"/> Cable		
<input type="checkbox"/> OWWO	<input type="checkbox"/> Disposal	<input checked="" type="checkbox"/> Wildcat			
<input type="checkbox"/> Seismic;	# of Holes	<input type="checkbox"/> Other			
<input type="checkbox"/> Other					

If OWWO: old well information as follows:  
 Operator: \_\_\_\_\_  
 Well Name: \_\_\_\_\_  
 Original Completion Date: \_\_\_\_\_ Original Total Depth: \_\_\_\_\_

Directional, Deviated or Horizontal wellbore?  Yes  No

If Yes, true vertical depth: \_\_\_\_\_

Bottom Hole Location: \_\_\_\_\_

KCC DKT #: \_\_\_\_\_

Spot AP 175'S-00  
E12 SE NE Sec. 4 Twp. 7 S. R. 21  
 East  
 West  
2155 from north feet from S / N (circle one) Line of Section  
330 from east feet from E / W (circle one) Line of Section

Is SECTION  Regular  Irregular?

(Note: Locate well on the Section Plat on reverse side)

County: Graham

Lease Name: Greving Well #: 2

Field Name: \_\_\_\_\_

Is this a Prorated / Spaced Field?  Yes  No

Target Formation(s): Granite

Nearest Lease or unit boundary: 330'

Ground Surface Elevation: 2200' feet MSL

Water well within one-quarter mile:  Yes  No

Public water supply well within one mile:  Yes  No

Depth to bottom of fresh water: 170

Depth to bottom of usable water: 1020

Surface Pipe by Alternate: 1 X 2

Length of Surface Pipe Planned to be set: 220'

Length of Conductor Pipe required: NONE

Projected Total Depth: 3750'

Formation at Total Depth: granite

Water Source for Drilling Operations:

Well \_\_\_\_\_ Farm Pond  Other \_\_\_\_\_

DWR Permit #: \_\_\_\_\_

(Note: Apply for Permit with DWR )

Will Cores be taken?  Yes  No

If Yes, proposed zone: \_\_\_\_\_

**AFFIDAVIT**

The undersigned hereby affirms that the drilling, completion and eventual plugging of this well will comply with K.S.A. 55-101, et. seq.

It is agreed that the following minimum requirements will be met:

1. Notify the appropriate district office **prior** to spudding of well;
2. A copy of the approved notice of intent to drill **shall be** posted on each drilling rig;
3. The minimum amount of surface pipe as specified below **shall be set** by circulating cement to the top; in all cases surface pipe **shall be set** through all unconsolidated materials plus a minimum of 20 feet into the underlying formation.
4. If the well is dry hole, an agreement between the operator and the district office on plug length and placement is necessary **prior to plugging**;
5. The appropriate district office will be notified before well is either plugged or production casing is cemented in;
6. If an ALTERNATE II COMPLETION, production pipe shall be cemented from below any usable water to surface within **120 days** of spud date. **In all cases, NOTIFY district office** prior to any cementing.

I hereby certify that the statements made herein are true and to the best of my knowledge and belief.

Date: 5-23-02 Signature of Operator or Agent: [Signature] Title: Agent

For KCC Use ONLY

API # 15 - 065-22839-00-00

Conductor pipe required NONE feet

Minimum surface pipe required 220 feet per Alt. + 2

Approved by: RJP 5-28-2002

This authorization expires: 11-28-2002  
 (This authorization void if drilling not started within 6 months of effective date.)

Spud date: \_\_\_\_\_ Agent: \_\_\_\_\_

**Remember to:**

- File Drill Pit Application (form CDP-1) with Intent to Drill;
- File Completion Form ACO-1 within 120 days of spud date;
- File acreage attribution plat according to field proration orders;
- Notify appropriate district office 48 hours prior to workover or re-entry;
- Submit plugging report (CP-4) after plugging is completed;
- Obtain written approval before disposing or injecting salt water.

4  
7  
2/3

RECEIVED

Side Two

MAY 28 2003

IN ALL CASES PLOT THE INTENDED WELL ON THE PLAT BELOW

KCC WICHITA

Plat of acreage attributable to a well in a prorated or spaced field

If the intended well is in a prorated or spaced field, please fully complete this side of the form. If the intended well is in a prorated or spaced field complete the plat below showing that the well will be properly located in relationship to other wells producing from the common source of supply. Please show all the wells and within 1 mile of the boundaries of the proposed acreage attribution unit for gas wells and within 1/2 mile of the boundaries of the proposed acreage attribution unit for oil wells.

API No. 15 - \_\_\_\_\_
Operator: GREAT EASTERN ENERGY & DEVEL.
Lease: GREVING
Well Number: 2
Field: \_\_\_\_\_

Location of Well: County: GRAHAM
2155 from north \_\_\_\_\_ feet from S / N (circle one) Line of Section
330 from east \_\_\_\_\_ feet from E / W (circle one) Line of Section
Sec. 4 Twp. 7 S. R. 21 [ ] East [x] West

Number of Acres attributable to well: \_\_\_\_\_
QTR / QTR / QTR of acreage: \_\_\_\_\_

Is Section [x] Regular or \_\_\_\_\_ Irregular
If Section is Irregular, locate well from nearest corner boundary.
Section corner used: \_\_\_\_\_ NE \_\_\_\_\_ NW \_\_\_\_\_ SE \_\_\_\_\_ SW

PLAT

(Show location of the well and shade attributable acreage for prorated or spaced wells.)
(Show footage to the nearest lease or unit boundary line.)

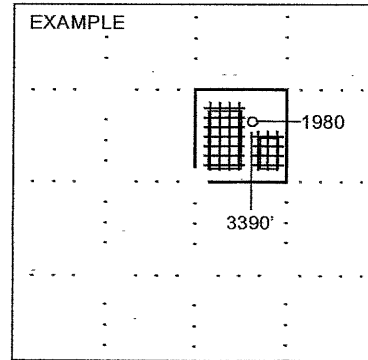
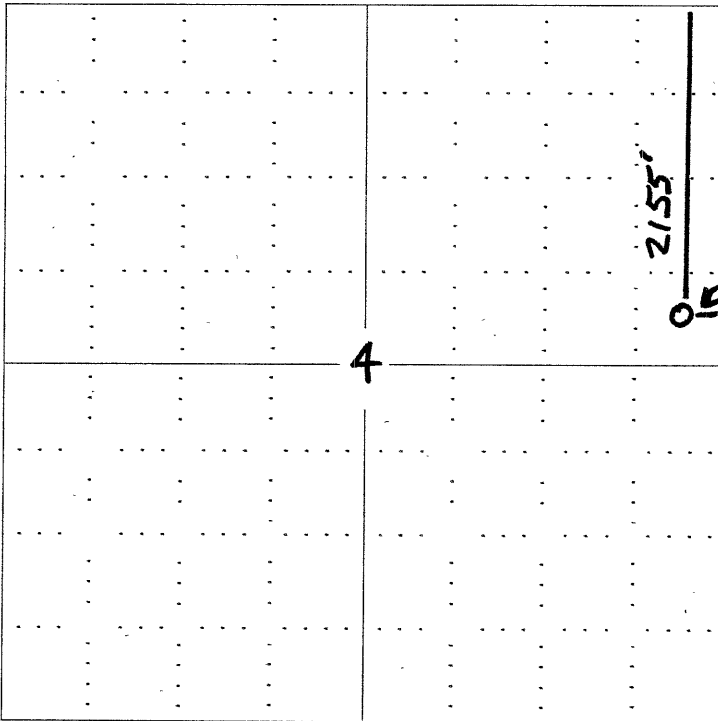

NOTE: In all cases locate the spot of the proposed drilling locaton.

In plotting the proposed location of the well, you must show:

- 1. The manner in which you are using the depicted plat by identifying section lines, i.e. 1 section, 1 section with 8 surrounding sections, 4 sections, etc.
2. The distance of the proposed drilling location from the section's south / north and east / west.
3. The distance to the nearest lease or unit boundary line.
4. If proposed location is located within a prorated or spaced field a certificate of acreage attribution plat must be attached: (C0-7 for oil wells; CG-8 for gas wells).