

TYPE OR PRINT

# NOTICE OF INTENTION TO DRILL

C-1

15-121-01126-00-00

TO BE FILED WITH THE STATE CORPORATION COMMISSION PRIOR TO COMMENCEMENT OF WELL

1. Operator Kuster Town Address Kala Kala
2. Lease name Gibber Well No. 2 County Maui
3. Well Location SE-SE-SW Sec. 33 Township 16 Range 2-5 E
4. Well to be drilled \_\_\_\_\_ ft. from nearest lease line.
5. Drilling Contractor same Address same
6. Type of equipment: Rotary  Cable Tool . Approx. date operation to begin 4-6 1964
7. Well to be drilled for Oil  Gas  Disposal  Input  Estimated Total Depth of Well 450 ft.
8. Depth of deepest fresh water well within one mile of location \_\_\_\_\_ ft. If none exists, write NONE none
9. Ground elevation at location is approx. 1 ft. higher or 1 ft. lower than ground elevation at water well.
10. Depth of the deepest municipal water well within three miles of location \_\_\_\_\_ ft. If none exists, write NONE none
11. Operator states that he will set surface pipe at least 25 ft. below all Tertiary or unconsolidated deposits and, taking into consideration differences in ground elevations, that the minimum depth necessary, to the best of his knowledge and belief, to protect all fresh water zones is 300 ft. and operator agrees to set surface pipe at this location to a depth of not less than 450 ft. Alternate 1  Alternate 2 .

REMARKS:

Signature of Operator

Kuster Town



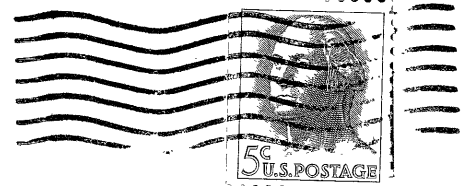

State Corporation Commission of Kansas  
Conservation Division  
500 Insurance Building  
212 North Market  
Wichita, Kansas 67202

**RECEIVED**  
STATE CORPORATION COMMISSION  
04-08-64  
APR 8 1964

CONSERVATION DIVISION  
Wichita, Kansas

(IF PREFERRED, MAIL IN ENVELOPE)