

TYPE OR PRINT

NOTICE OF INTENTION TO DRILL

C-1

15-121-01127-00-00

TO BE FILED WITH THE STATE CORPORATION COMMISSION PRIOR TO COMMENCEMENT OF WELL

1. Operator Lester Towne Address Paola, Kansas
2. Lease name Coke Well No. 5 County Miami
3. Well Location NW 5 E SW Sec. 33 Township 16 Range 5 E
4. Well to be drilled 450 ft. from nearest lease line.
5. Drilling Contractor same Address _____
6. Type of equipment: Rotary Cable Tool Approx. date operation to begin Dec 7 1965.
7. Well to be drilled for Oil Gas Disposal Input Estimated Total Depth of Well 450 ft.
8. Depth of deepest fresh water well within one mile of location _____ ft. If none exists, write NONE none.
9. Ground elevation at location is approx. _____ ft. higher or _____ ft. lower than ground elevation at water well.
10. Depth of the deepest municipal water well within three miles of location _____ ft. If none exists, write NONE none.
11. Operator states that he will set surface pipe at least 25 ft. below all Tertiary or unconsolidated deposits and, taking into consideration differences in ground elevations, that the minimum depth necessary, to the best of his knowledge and belief, to protect all fresh water zones is _____ ft. and operator agrees to set surface pipe at this location to a depth of not less than 400 ft. Alternate 1 Alternate 2 .

REMARKS:

Signature of Operator

Lester Towne

30-2109-519A



1-64-25M

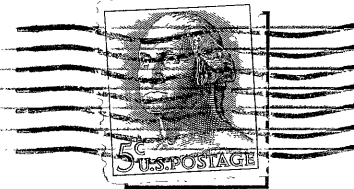

**State Corporation Commission of Kansas
Conservation Division
500 Insurance Building
212 North Market
Wichita, Kansas 67202**

RECEIVED
STATE CORPORATION COMMISSION
11-30-65
NOV 30 1965

CONSERVATION DIVISION
Wichita, Kansas

(IF PREFERRED, MAIL IN ENVELOPE)