

TYPE [REDACTED]

NOTICE OF INTENTION TO DRILL

C-1

15-065-20, 575-00-00

TO BE FILED WITH THE STATE CORPORATION COMMISSION PRIOR TO COMMENCEMENT OF WELL

1. Operator John H. Trigg Co. Address P.O. Box 520, Roswell, New Mex.
 2. Lease name Frank A. Ninemire Well No. 1 County Graham
 3. Well Location S/2 NE NE Sec. 18 Township 7 S. Range 22 W.
 4. Well to be drilled 660 ft. from nearest lease line.
 5. Drilling Contractor Gabbert-Jones Address Sutton Place, Wichita, Ks.
 6. Type of equipment: Rotary Cable Tool Approx. date operation to begin Oct. 30 1972
 7. Well to be drilled for Oil Gas Disposal Input Estimated Total Depth of Well 4000 ft.
 8. Depth of deepest fresh water well within one mile of location 210 ft. If none exists, write NONE_____.
 9. Ground elevation at location is approx. Flat ft. higher or _____ ft. lower than ground elevation at water well.
 10. Depth of the deepest municipal water well within three miles of location None ft. If none exists, write NONE_____.
11. Operator states that he will set surface pipe at least 25 ft. below all Tertiary or unconsolidated deposits and, taking into consideration differences in ground elevations, that the minimum depth necessary, to the best of his knowledge and belief, to protect all fresh water zones is 250 ft. and operator agrees to set surface pipe at this location to a depth of not less than 250 ft. Alternate 1 Alternate 2 .

REMARKS:

OK/ JB-sw

Signature of Operator _____

Bill H. Ree, Agent
1235 Wood
Wichita 722-2713

32-2559-519A



2-68-25M

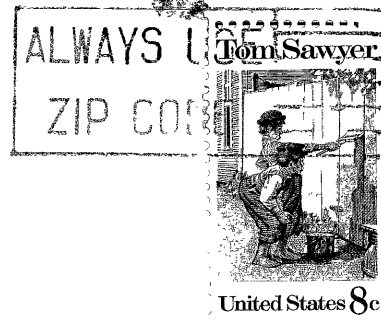

State Corporation Commission of Kansas
Conservation Division
500 Insurance Building
212 North Market
Wichita, Kansas 67202

RECEIVED
STATE CORPORATION COMMISSION

New Address
P. O. Box 17027
Wichita, Ks. 67202

OCT 24 1972
OCT 24, 1972
CONSERVATION DIVISION
Wichita, Kansas

(IF PREFERRED, MAIL IN ENVELOPE)