

For KCC Use: 1-18-06
 Effective Date: _____
 District #: _____
 SGA? Yes No

KANSAS CORPORATION COMMISSION
 OIL & GAS CONSERVATION DIVISION
NOTICE OF INTENT TO DRILL

Form C-1
 December 2002
Form must be Typed
Form must be Signed
All blanks must be Filled

Must be approved by KCC five (5) days prior to commencing well

Expected Spud Date: JAN 16 2006
month day year

OPERATOR: License# 33513
 Name: Five Star Energy Inc.
 Address: 215 E. 14th
 City/State/Zip: Harper, KS. 67058
 Contact Person: Howard Short President
 Phone: 620-896-2710

CONTRACTOR: License# 5123
 Name: PICKRELL DRILLING CO. INC.

Spot Ap 110'N
\$35' E of
C S1/2 Sec. 5 Twp. 19 S. R. 21 East West
1430 feet from N / S Line of Section
2605 feet from E / W Line of Section
 Is SECTION Regular Irregular?

(Note: Locate well on the Section Plat on reverse side)

County: NESS
 Lease Name: OLSON Well #: 1-5
 Field Name: MARGHEIM NO.
 Is this a Prorated / Spaced Field? Yes No
 Target Formation(s): Miss.

Nearest Lease or unit boundary: 1210
 Ground Surface Elevation: 2165 feet MSL
 Water well within one-quarter mile: Yes No
 Public water supply well within one mile: Yes No
 Depth to bottom of fresh water: 100 180
 Depth to bottom of usable water: 120 600
 Surface Pipe by Alternate: 1 2 ALT-2 Per Howard Short 1-13-06
 Length of Surface Pipe Planned to be set: 350
 Length of Conductor Pipe required: NONE
 Projected Total Depth: 4300
 Formation at Total Depth: Mississippian

Well Drilled For: Well Class: Type Equipment:
 Oil Enh Rec Infield Mud Rotary
 Gas Storage Pool Ext. Air Rotary
 OWWO Disposal Wildcat Cable
 Seismic; # of Holes Other
 Other

If OWWO: old well information as follows:
 Operator: _____
 Well Name: _____
 Original Completion Date: _____ Original Total Depth: _____

Directional, Deviated or Horizontal wellbore? Yes No
 If Yes, true vertical depth: _____
 Bottom Hole Location: _____
 KCC DKT #: _____

Water Source for Drilling Operations:
 Well Farm Pond Other _____
 DWR Permit #: _____
 (Note: Apply for Permit with DWR)
 Will Cores be taken? Yes No

ALTERNATE - 2 SURFACE PIPE PER OPERATOR
KCC CALL TO OPERATOR 1-13-06 1:40 PM - AFFIDAVIT RJP/KCC

- The undersigned hereby affirms that the drilling, completion and eventual plugging of this well will comply with K.S.A. 55 et. seq.
 It is agreed that the following minimum requirements will be met:
1. Notify the appropriate district office **prior** to spudding of well;
 2. A copy of the approved notice of intent to drill **shall be** posted on each drilling rig;
 3. The minimum amount of surface pipe as specified below **shall be set** by circulating cement to the top; in all cases surface pipe **shall be set** through all unconsolidated materials plus a minimum of 20 feet into the underlying formation.
 4. If the well is dry hole, an agreement between the operator and the district office on plug length and placement is necessary **prior to plugging**;
 5. The appropriate district office will be notified before well is either plugged or production casing is cemented in;
 6. If an ALTERNATE II COMPLETION, production pipe shall be cemented from below any usable water to surface within **120 days** of spud date.
 Or pursuant to Appendix "B" - Eastern Kansas surface casing order #133,891-C, which applies to the KCC District 3 area, alternate II cementing must be completed within 30 days of the spud date or the well shall be plugged. **In all cases, NOTIFY district office** prior to any cementing.

I hereby certify that the statements made herein are true and to the best of my knowledge and belief.

Date: 1-10-06 Signature of Operator or Agent: Howard Short Title: pres.

RECEIVED
 JAN 11 2006
 KCC WICHITA

*** UNIT INFO AT 7**

For KCC Use ONLY
 API # 15 - 135-24449-00-00
 Conductor pipe required NONE feet
 Minimum surface pipe required 200 feet per Alt. **(2)**
 Approved by: RJP 1-13-06
 This authorization expires: 7-13-06
 (This authorization void if drilling not started within 6 months of approval date.)
 Spud date: _____ Agent: _____

Remember to:

- File Drill Pit Application (form CDP-1) with Intent to Drill;
- File Completion Form ACO-1 within 120 days of spud date;
- File acreage attribution plat according to field proration orders;
- Notify appropriate district office 48 hours prior to workover or re-entry;
- Submit plugging report (CP-4) after plugging is completed;
- Obtain written approval before disposing or injecting salt water.
- If this permit has expired (See: authorized expiration date) please check the box below and return to the address below.

Well Not Drilled - Permit Expired
 Signature of Operator or Agent: _____
 Date: _____

S
 1/12/06

IN ALL CASES PLOT THE INTENDED WELL ON THE PLAT BELOW

Plat of acreage attributable to a well in a prorated or spaced field

If the intended well is in a prorated or spaced field, please fully complete this side of the form. If the intended well is in a prorated or spaced field complete the plat below showing that the well will be properly located in relationship to other wells producing from the common source of supply. Please show all the wells and within 1 mile of the boundaries of the proposed acreage attribution unit for gas wells and within 1/2 mile of the boundaries of the proposed acreage attribution unit for oil wells.

API No. 15 - _____
Operator: Five Star Energy Inc. _____
Lease: OLSON _____
Well Number: 1-5 _____
Field: MARGHEIM NO. _____

Number of Acres attributable to well: _____
QTR / QTR / QTR of acreage: _____

Location of Well: County: NESS
1430 feet from N / S Line of Section
2605 feet from E / W Line of Section
Sec. 5 Twp. 19 S. R. 21 East West

Is Section: Regular or Irregular

If Section is Irregular, locate well from nearest corner boundary.
Section corner used: NE NW SE SW

PLAT

*(Show location of the well and shade attributable acreage for prorated or spaced wells.)
(Show footage to the nearest lease or unit boundary line.)*

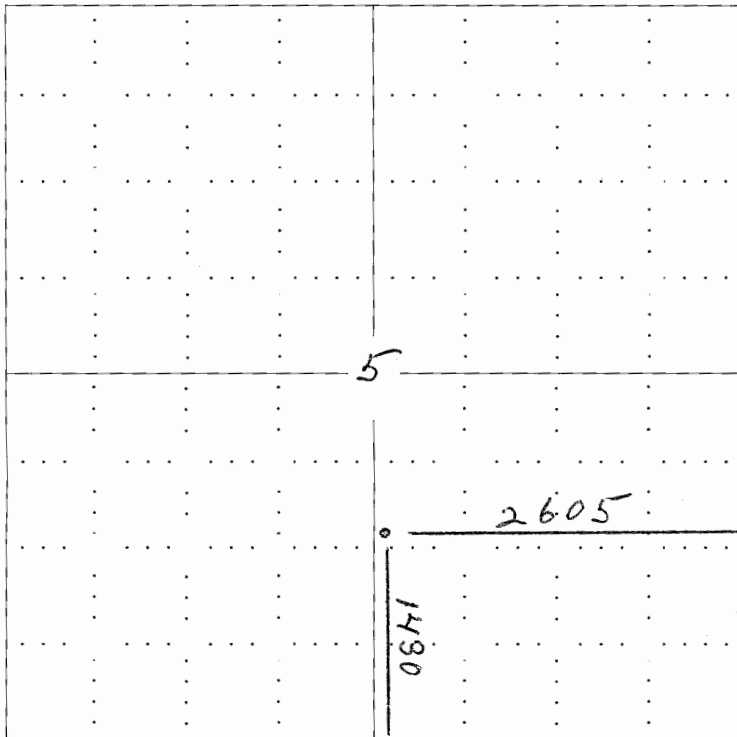

RECEIVED
JAN 11 2006
KCC WICHITA

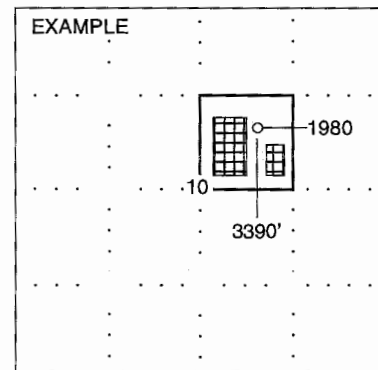

SEWARD CO.

NOTE: In all cases locate the spot of the proposed drilling locaton.

In plotting the proposed location of the well, you must show:

1. The manner in which you are using the depicted plat by identifying section lines, i.e. 1 section, 1 section with 8 surrounding sections, 4 sections, etc.
2. The distance of the proposed drilling location from the section's south / north and east / west.
3. The distance to the nearest lease or unit boundary line.
4. If proposed location is located within a prorated or spaced field a certificate of acreage attribution plat must be attached: (CO-7 for oil wells; CG-8 for gas wells).