

For KCC Use:
Effective Date: 5-24-2000
District #: 2
SGA? Yes No

KANSAS CORPORATION COMMISSION
OIL & GAS CONSERVATION DIVISION

CORRECTED

COR
Form C-1
September 1999

Form must be Typed
Form must be Signed
All blanks must be Filled

NOTICE OF INTENT TO DRILL

Must be approved by KCC five (5) days prior to commencing well

Expected Spud Date May 30 2000
month day year

Spot 180' East
NW NE SW Sec. 6 Twp. 27S S. R. 4
 East
 West

OPERATOR: License# 5035
Name: ALADDIN PETROLEUM CORPORATION
Address: 151 N. MAIN, SUITE 700
City/State/Zip: WICHITA, KS 67202-1408
Contact Person: GARY F. GENSCH
Phone: (316) 265-9602

2310' 2400' feet from (S) / N (circle one) Line of Section
3450 feet from (E) / W (circle one) Line of Section
Is SECTION Regular Irregular?

(Note: Locate well on the Section Plat on reverse side)

CONTRACTOR: License# 30141
Name: SUMMIT DRILLING COMPANY

County: BUTLER
Lease Name: NATH Well #: 1A
Field Name: GELWICK

Is this a Prorated / Spaced Field? Yes No
Target Information(s): Viola, Simpson Sd, Ar buckle

Well Drilled For: Well Class: Type Equipment:
 Oil Enh Rec Infield Mud Rotary
 Gas Storage Pool Ext. Air Rotary
 OWWO Disposal Wildcat Cable
 Seismic; # of Holes Other
 Other

Nearest Lease or unit boundary: 330' (NORTH)
Ground Surface Elevation: 1294 feet MSL

Water well within one-quarter mile: Yes No
Public water supply well within one mile: Yes No

Depth to bottom of fresh water: 100'
Depth to bottom of usable water: 180'

Surface Pipe by Alternate: 1 2
Length of Surface Pipe Planned to be set: 210'

Length of Conductor Pipe required: NONE
Projected Total Depth: 3,100'

Producing Formation Target: ARBUCKLE
Water Source for Drilling Operations:

Well Farm Pond Other
DWR Permit #: DRILLING CONTRACTOR

(Note: Apply for Permit with DWR)

Will Cores be taken? Yes No
If Yes, proposed zone: _____

If OWWO: old well information as follows:

Operator: _____
Well Name: _____
Original Completion Date: _____ Original Total Depth: _____

Directional, Deviated or Horizontal Well? Yes No

If Yes, true vertical depth: _____

Bottom Hole Location: _____

KCC DKT #: MAY 18 2000

*WAS: 2490' FSL IS: 2310' FSL

CONSERVATION DIVISION
WICHITA, KS

AFFIDAVIT

The undersigned hereby affirms that the drilling, completion and eventual plugging of this well will comply with K.S.A. 55-101 et seq.
It is agreed that the following minimum requirements will be met:

1. Notify the appropriate district office **prior** to spudding of well;
2. A copy of the approved notice of intent to drill **shall be** posted on each drilling rig;
3. The minimum amount of surface pipe as specified below **shall be set** by circulating cement to the top; in all cases surface pipe shall be set through all unconsolidated materials plus a minimum of 20 feet into the underlying formation.
4. If the well is dry hole, an agreement between the operator and the district office on plug length and placement is necessary **prior to plugging**;
5. The appropriate district office will be notified before well is either plugged or production casing is cemented in;
6. If an ALTERNATE II COMPLETION, production pipe shall be cemented from below any usable water to surface within **120 days** of spud date. **In all cases, NOTIFY district office** prior to any cementing.

hereby certify that the statements made herein are true and to the best of my knowledge and belief.

ate: 5/18/00 Signature of Operator or Agent: Gary F Gensch Title: PRESIDENT

For KCC Use ONLY

API # 15 - 015-23562-0000
Conductor pipe required NONE feet
Minimum surface pipe required 200 feet per Alt. (1) X
Approved by: JK 5-19-2000/RJP/17-06
This authorization expires: 11-19-2000
(This authorization void if drilling not started within 6 months of effective date.)
Spud date: _____ Agent: _____

Remember to:

- File Drill Pit Application (form CDP-1) with Intent to Drill;
- File Completion Form ACO-1 within 120 days of spud date;
- File acreage attribution plat according to field proration orders;
- Notify appropriate district office 48 hours prior to workover or re-entry;
- Submit plugging report (CP-4) after plugging is completed;
- Obtain written approval before disposing or injecting salt water.

RECEIVED
KANSAS CORPORATION COMMISSION

JAN 17 2006

CONSERVATION DIVISION
WICHITA, KS

6
27
4E

IN ALL CASES PLOT THE INTENDED WELL ON THE PLAT BELOW

Plat of acreage attributable to a well in a prorated or spaced field

If the intended well is in a prorated or spaced field, please fully complete this side of the form. If the intended well is in a prorated or spaced field complete the plat below showing that the well will be properly located in relationship to other wells producing from the common source of supply. Please show all the wells and within 1 mile of the boundaries of the proposed acreage attribution unit for gas wells and within 1/2 mile of the boundaries of the proposed acreage attribution unit for oil wells.

API No. 15 - 015-23562-0000
 Operator: ALADDIN PETROLEUM CORPORATION ~~2310 2490~~
 Lease: NATH
 Well Number: 1A
 Field: GELWICK
 Number of Acres attributable to well: 160
 QTR / QTR / QTR of acreage: NW - NE - SW

Location of Well: County: BUTLER
 feet from / N (circle one) Line of Section
3450
 feet from / W (circle one) Line of Section
 Sec. 6 Twp. 27 S. R. 4 East West

Is Section _____ Regular or Irregular

If Section is Irregular, locate well from nearest corner boundary.
 Section corner used: NE NW SE SW

PLAT

(Show location of the well and shade attributable acreage for prorated or spaced wells.)
(Show footage to the nearest lease or unit boundary line.)

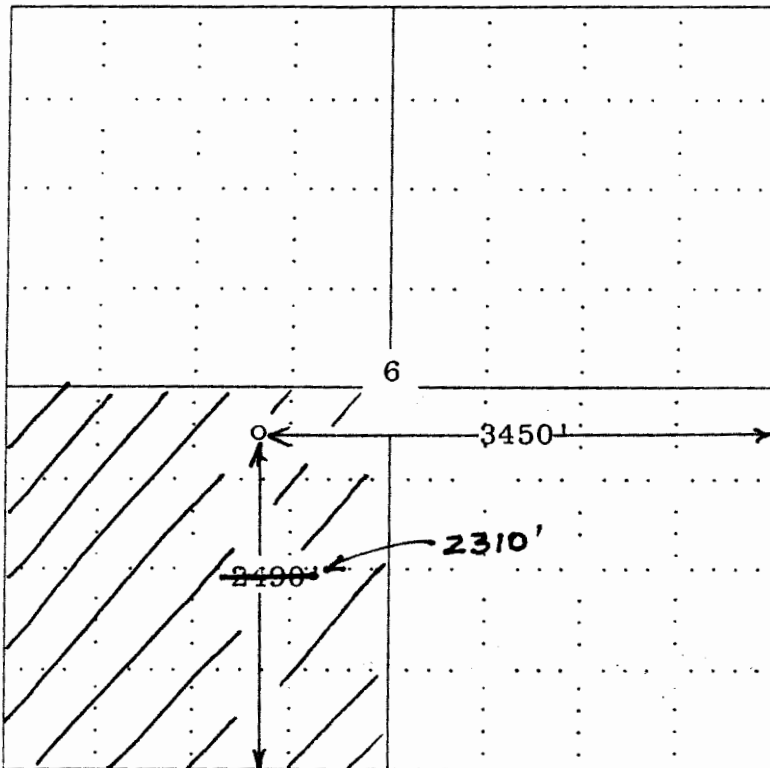

NOTE: In all cases locate the spot of the proposed drilling location.

CORRECTED

RECEIVED
 KANSAS CORPORATION COMMISSION
 JAN 17 2006
 CONSERVATION DIVISION
 WICHITA, KS

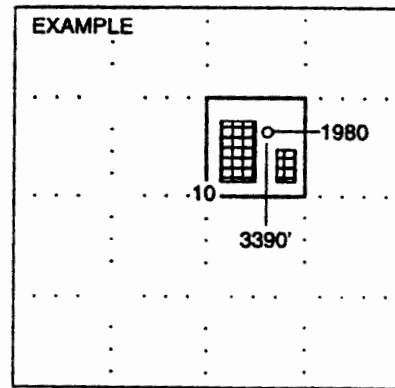

SEWARD CO.

in plotting the proposed location of the well, you must show:

- The manner in which you are using the depicted plat by identifying section lines, i.e. 1 section, 1 section with 8 surrounding sections, 4 sections, etc.
- The distance of the proposed drilling location from the section's south / north and east / west.
- The distance to the nearest lease or unit boundary line.
- If proposed location is located within a prorated or spaced field a certificate of acreage attribution plat must be attached: (CO-7 for oil wells; CG-8 for gas wells).