

TYPE OR PRINT

15-065-30360-00-00  
**NOTICE OF INTENTION TO DRILL**

C-1

**TO BE FILED WITH THE STATE CORPORATION COMMISSION PRIOR TO COMMENCEMENT OF WELL**

1. Operator Cities Service Oil Co. Address Box 553 Russell, Kansas
2. Lease name Blazier Unit Well No. 206S County Graham
3. Well Location 456' from south line 1308' from east line Sec. 21 Township 7W Range 25W
4. Well to be drilled 1308 ft. from nearest lease line.
5. Drilling Contractor Leben Drilling Co. Address 815 Wichita Plaza Bldg., Wichita, Kansas
6. Type of equipment: Rotary  Cable Tool  Approx. date operation to begin Sept. 23 1965  
Supply Well
7. Well to be drilled for ~~Oil~~  ~~Gas~~  ~~Disposal~~  ~~Input~~  Estimated Total Depth of Well 1500 ft.
8. Depth of deepest fresh water well within one mile of location 155 ft. If none exists, write NONE
9. Ground elevation at location is approx. 50 ft. higher or - ft. lower than ground elevation at water well.
10. Depth of the deepest municipal water well within three miles of location None ft. If none exists, write NONE
11. Operator states that he will set surface pipe at least 25 ft. below all Tertiary or unconsolidated deposits and, taking into consideration differences in ground elevations, that the minimum depth necessary, to the best of his knowledge and belief, to protect all fresh water zones is 205 ft. and operator agrees to set surface pipe at this location to a depth of not less than 1490 ft. Alternate 1  Alternate 2 .

REMARKS: This well to be drilled to 1500' 7" OD casing to be run to T.D. and cemented to surface.

Signature of Operator MM Hardin



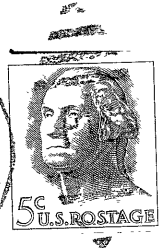
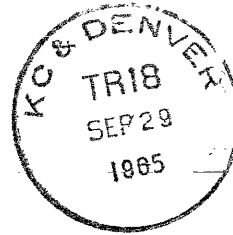

**State Corporation Commission of Kansas  
Conservation Division  
500 Insurance Building  
212 North Market  
Wichita 2, Kansas**

*9-23-85*

**(IF PREFERRED, MAIL IN ENVELOPE)**