

For KCC Use: 1-25-06  
 Effective Date: \_\_\_\_\_  
 District #: 2  
 SGA?  Yes  No

KANSAS CORPORATION COMMISSION  
 OIL & GAS CONSERVATION DIVISION  
**NOTICE OF INTENT TO DRILL**

Form C-1  
 December 2002  
**Form must be Typed**  
**Form must be Signed**  
**All blanks must be Filled**

Must be approved by the K.C.C. five (5) days prior to commencing well

Expected Spud Date FEBRUARY 7 2006  
month day year

Spot 110' N & 110' E OF CENTER  East  
 NW - SW - SE Sec. 16 Twp. 16 S. R. 10  West  
1100 feet from  N /  S Line of Section  
2200 feet from  E /  W Line of Section  
 Is SECTION X Regular \_\_\_\_\_ Irregular?

OPERATOR: License # 3882  
 Name: SAMUEL GARY JR. & ASSOCIATES, INC.  
 Address: 1670 BROADWAY, SUITE 3300  
 City/State/Zip: DENVER, CO 80202  
 Contact Person: TOM FERTAL  
 Phone: (303) 831-4673

(Note: Locate well on the Section Plat on Reverse Side)  
 County: ELLSWORTH  
 Lease Name: KOZISEK Well #: 1-16  
 Field Name: WILDCAT

CONTRACTOR: License 33323  
 Name: PETROMARK DRILLING

Is this a Prorated / Spaced Field?  Yes  No  
 Target Formation(s): ARBUCKLE  
 Nearest Lease or unit boundary: 440'  
 Ground Surface Elevation: 1900 feet MSL  
 Water well within one-quarter mile:  Yes  No  
 Public water supply well within one mile:  Yes  No  
 Depth to bottom of fresh water: \_\_\_\_\_  
 Depth to bottom of usable water: 400  
 Surface Pipe by Alternate:  1  2  
 Length of Surface Pipe Planned to be set: 420'  
 Length of Conductor pipe required: NONE  
 Projected Total Depth: 3500'  
 Formation at Total Depth: ARBUCKLE  
 Water Source for Drilling Operations:  
 Well  Farm Pond Other X  
 DWR Permit #: N/A

Well Drilled For: Well Class: Type Equipment:  
 Oil  Enh Rec  Infield  Mud Rotary  
 Gas  Storage  Pool Ext.  Air Rotary  
 OWWO  Disposal  Wildcat  Cable  
 Seismic; \_\_\_\_\_ # of Holes  Other  
 Other \_\_\_\_\_

If OWWO: old well information as follows:  
 Operator: \_\_\_\_\_  
 Well Name: \_\_\_\_\_  
 Original Completion Date: \_\_\_\_\_ Original Total Depth: \_\_\_\_\_

Directional, Deviated or Horizontal wellbore?  Yes  No  
 If yes, true vertical depth: \_\_\_\_\_  
 Bottom Hole Location: \_\_\_\_\_  
 KCC DKT#: \_\_\_\_\_

(Note: Apply for Permit with DWR )  
 Will Cores Be Taken?  Yes  No  
 If yes, proposed zone: N/A

**AFFIDAVIT**

**RECEIVED**  
**KANSAS CORPORATION COMMISSION**  
**JAN 20 2006**  
**CONSERVATION DIVISION**  
**WICHITA, KS**

The undersigned hereby affirms that the drilling, completion and eventual plugging of this well will comply with K.S.A. 55-101, et. seq.  
 It is agreed that the following minimum requirements will be met:

1. Notify the appropriate district office **prior** to spudding of well;
2. A copy of the approved Notice of Intent to Drill **shall be** posted on each drilling rig;
3. The minimum amount of surface pipe as specified below **shall be set** by circulating cement to the top; in all cases surface pipe **shall be set** through all unconsolidated materials plus a minimum of 20 feet into the underlying formation;
4. If the well is a dry hole, an agreement between the operator and the district office on plug length and placement is necessary **prior to plugging**;
5. The appropriate district office will be notified before well is either plugged or production casing is cemented in;
6. If an ALTERNATE II COMPLETION, production pipe shall be cemented from below any usable water to surface within **120 days** of spud date.  
 Or pursuant to Appendix "B" - Eastern Kansas surface casing order #133,891-C, which applies to the KCC District 3 area, alternate II cementing must be completed within 30 days of spud date or the well shall be plugged. **In all cases, NOTIFY district office** prior to any cementing.

I hereby certify that the statements made herein are true and to the best of my knowledge and belief,  
 Date: January 19, 2006 Signature of Operator or Agent: Thomas Fertal Title: SR. GEOLOGIST

**Remember to:**

- File Drill Pit Application (Form CDP-1) with Intent to Drill;
- File Completion Form ACO-1 within 120 days of spud date;
- File acreage attribution plat according to field proration orders;
- Notify appropriate district office 48 hours prior to workover or re-entry;
- Submit plugging report (CP-4) after plugging is completed;
- Obtain written approval before disposing or injecting salt water.
- If this permit has expired (See: authorized expiration date) please check the box below and return to the address below.  
 Well Not Drilled - Permit Expired  
 Signature of Operator or Agent: \_\_\_\_\_  
 Date: \_\_\_\_\_

**For KCC use ONLY**  
 API # 15 - 053 21178 0000  
 Conductor pipe required NONE feet  
 Minimum surface pipe required 420 feet per Alt. 1  
 Approved by: RJP 1-20-06  
 This authorization expires: 7-20-06  
 (This authorization void if drilling not started within 6 months of effective date.)  
 Spud date: \_\_\_\_\_ Agent: \_\_\_\_\_

Mail to: KCC - Conservation Division 130 S. Market - Room 2078, Wichita, Kansas 67202

16  
16  
102

IN ALL CASES PLOT THE INTENDED WELL ON THE PLAT BELOW

Plat of Acreage attributable to a well in a prorated or spaced field

If the intended well is in a prorated or spaced field, please fully complete this side of the form. If the intended well is in a prorated or spaced field complete the plat below showing that the well will be properly located in relationship to other wells producing from the common source of supply. Please show all the wells and within 1 mile of the boundaries of the proposed acreage attribution unit for gas wells and within 1/2 mile of the boundaries of the proposed acreage attribution unit for oil wells.

API No. 15 - \_\_\_\_\_
Operator: SAMUEL GARY JR & ASSOCIATES, INC.
Lease: KOZISEK
Well Number: 1-16
Field: WILDCAT

Location of Well: County: ELLSWORTH
1100 feet from [ ] N / [X] S Line of Section
2200 feet from [X] E / [ ] W Line of Section
Sec. 16 Twp. 16 S. R. 10 [ ] East [X] West

Is Section: [X] Regular or [ ] Irregular

Number of Acres attributable to well: \_\_\_\_\_

QTR / QTR / QTR of acreage: \_\_\_\_\_ - \_\_\_\_\_ - \_\_\_\_\_

If Section is Irregular, locate well from nearest corner boundary.

Section corner used: [ ] NE [ ] NW [ ] SE [ ] SW

PLAT

(Show location of the well and shade attributable acreage for prorated or spaced wells.)
(Show footage to the nearest lease or unit boundary line.)

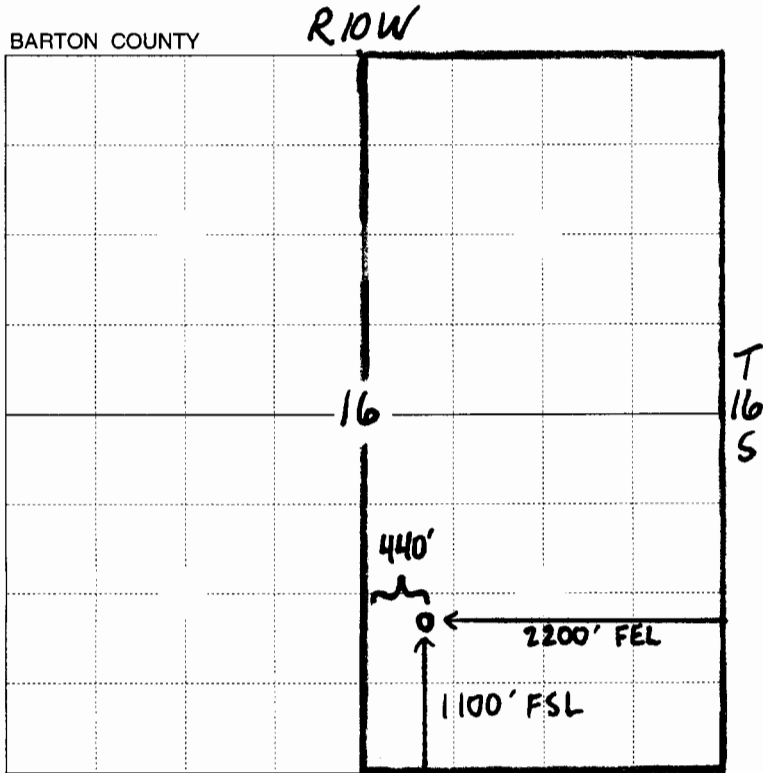

440' from nearest lease boundary.

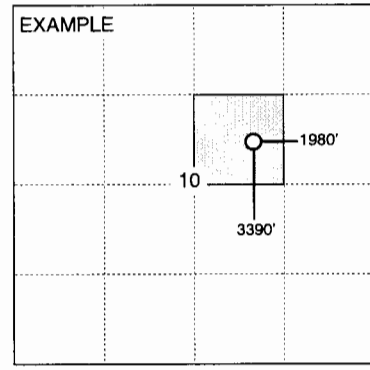

NOTE: In all cases locate the spot of the proposed drilling location.

In plotting the proposed location of the well, you must show:

- 1. The manner in which you are using the depicted plat by identifying section lines, i.e. 1 section, 1 section with 8 surrounding sections, 4 sections, etc.
2. The distance of the proposed drilling location from the section's south / north and east / west.
3. The distance to the nearest lease or unit boundary line.
4. If proposed location is located within a prorated or spaced field a certificate of acreage attribution plat must be attached: (CO-7 for oil wells; CG-8 for gas wells).

RECEIVED
KANSAS CORPORATION COMMISSION
JAN 20 2006
CONSERVATION DIVISION
WICHITA, KS