

**FEB 03 2006**

Form C-1  
 December 2002

For KCC Use: 2-11-06  
 Effective Date: \_\_\_\_\_  
 District # 1  
 SGA?  Yes  No

**KANSAS CORPORATION COMMISSION**  
**OIL & GAS CONSERVATION DIVISION ;**

**NOTICE OF INTENT TO DRILL**

**CONSERVATION DIVISION**  
**WICHITA, KS**

Form must be Typed  
 Form must be Signed  
 All blanks must be Filled

Must be approved by KCC five (5) days prior to commencing well

Expected Spud Date February 12 2006  
 month day year

Spot 70's + 110' w of  
 NW SE NE Sec. 11 Twp. 17 S. R. 28  East  
 West  
1720 feet from  N /  S Line of Section  
1100 feet from  E /  W Line of Section  
 Is SECTION  Regular  Irregular?

OPERATOR: License# KLN 4767  
 Name: Ritchie Exploration, Inc.  
 Address: P.O 783188  
 City/State/Zip: Wichita, KS 67278-3188  
 Contact Person: Craig Caulk  
 Phone: 316-691-9500

(Note: Locate well on the Section Plat on reverse side)  
 County: Lane  
 Lease Name: Fullmer 11A Well #: 1  
 Field Name: Wildcat

CONTRACTOR: License# KLN 6039  
 Name: L.D. Drilling, Inc.

Is this a Prorated / Spaced Field?  Yes  No  
 Target Formation(s): Lansing, Cherokee, Mississippian

Well Drilled For: Well Class: Type Equipment:  
 Oil  Enh Rec  Infield  Mud Rotary  
 Gas  Storage  Pool Ext.  Air Rotary  
 OWWO  Disposal  Wildcat  Cable  
 Seismic; # of Holes  Other  
 Other

Nearest Lease or unit boundary: 920'  
 Ground Surface Elevation: 2741 TOPO feet MSL

Water well within one-quarter mile:  Yes  No  
 Public water supply well within one mile:  Yes  No

Depth to bottom of fresh water: 180  
 Depth to bottom of usable water: 1300

Surface Pipe by Alternate:  1  2  
 Length of Surface Pipe Planned to be set: NONE

Length of Conductor Pipe required: NONE  
 Projected Total Depth: 4650'

If OWWO: old well information as follows:  
 Operator: \_\_\_\_\_  
 Well Name: \_\_\_\_\_  
 Original Completion Date: \_\_\_\_\_ Original Total Depth: \_\_\_\_\_

Formation at Total Depth: Mississippian  
 Water Source for Drilling Operations:  
 Well  Farm Pond Other  X

Directional, Deviated or Horizontal wellbore?  Yes  No

DWR Permit #: \_\_\_\_\_  
 (Note: Apply for Permit with DWR )

If Yes, true vertical depth: \_\_\_\_\_

Will Cores be taken?  Yes  No

Bottom Hole Location: \_\_\_\_\_

KCC DKT #: \_\_\_\_\_

If Yes, proposed zone: \_\_\_\_\_

**AFFIDAVIT**

The undersigned hereby affirms that the drilling, completion and eventual plugging of this well will comply with K.S.A. 55 et. seq.

It is agreed that the following minimum requirements will be met:

1. Notify the appropriate district office **prior** to spudding of well;
2. A copy of the approved notice of intent to drill **shall be** posted on each drilling rig;
3. The minimum amount of surface pipe as specified below **shall be set** by circulating cement to the top; in all cases surface pipe **shall be set** through all unconsolidated materials plus a minimum of 20 feet into the underlying formation.
4. If the well is dry hole, an agreement between the operator and the district office on plug length and placement is necessary **prior to plugging**;
5. The appropriate district office will be notified before well is either plugged or production casing is cemented in;
6. If an ALTERNATE II COMPLETION, production pipe shall be cemented from below any usable water to surface within **120 days** of spud date. Or pursuant to Appendix "B" - Eastern Kansas surface casing order #133,891-C, which applies to the KCC District 3 area, alternate II cementing must be completed within 30 days of the spud date or the well shall be plugged. **In all cases, NOTIFY district office** prior to any cementing.

I hereby certify that the statements made herein are true and to the best of my knowledge and belief.

Date: February 2, 2006 Signature of Operator or Agent: [Signature] Title: GIS Specialist / Geological Technician

**For KCC Use ONLY**  
 API # 15 - 101-21908-00-00  
 Conductor pipe required NONE feet  
 Minimum surface pipe required 200 feet per Alt. (2)  
 Approved by: RJP 2-6-06  
 This authorization expires: 8-6-06  
 (This authorization void if drilling not started within 6 months of effective date.)  
 Spud date: \_\_\_\_\_ Agent: \_\_\_\_\_

**Remember to:**

- File Drill Pit Application (form CDP-1) with Intent to Drill;
- File Completion Form ACO-1 within 120 days of spud date;
- File acreage attribution plat according to field proration orders;
- Notify appropriate district office 48 hours prior to workover or re-entry;
- Submit plugging report (CP-4) after plugging is completed;
- Obtain written approval before disposing or injecting salt water.
- If this permit has expired (See: authorized expiration date) please check the box below and return to the address below.

Well Not Drilled - Permit Expired

Signature of Operator or Agent: \_\_\_\_\_  
 Date: \_\_\_\_\_

11 17 28w

FEB 03 2006

CONSERVATION DIVISION  
WICHITA, KS

IN ALL CASES PLOT THE INTENDED WELL ON THE PLAT BELOW

Plat of acreage attributable to a well in a prorated or spaced field

If the intended well is in a prorated or spaced field, please fully complete this side of the form. If the intended well is in a prorated or spaced field complete the plat below showing that the well will be properly located in relationship to other wells producing from the common source of supply. Please show all the wells and within 1 mile of the boundaries of the proposed acreage attribution unit for gas wells and within 1/2 mile of the boundaries of the proposed acreage attribution unit for oil wells.

API No. 15 - \_\_\_\_\_  
 Operator: Ritchie Exploration, Inc. \_\_\_\_\_  
 Lease: Fullmer 11A \_\_\_\_\_  
 Well Number: 1 \_\_\_\_\_  
 Field: Wildcat \_\_\_\_\_

Location of Well: County: Lane \_\_\_\_\_  
 1720 \_\_\_\_\_ feet from  N /  S Line of Section  
 1100 \_\_\_\_\_ feet from  E /  W Line of Section  
 Sec. 11 Twp. 17 S. R. 28  East  West

Number of Acres attributable to well: \_\_\_\_\_  
 QTR / QTR / QTR of acreage: NW - SE - NE

Is Section:  Regular or  Irregular

If Section is Irregular, locate well from nearest corner boundary.  
 Section corner used:  NE  NW  SE  SW

PLAT

(Show location of the well and shade attributable acreage for prorated or spaced wells.)  
 (Show footage to the nearest lease or unit boundary line.)

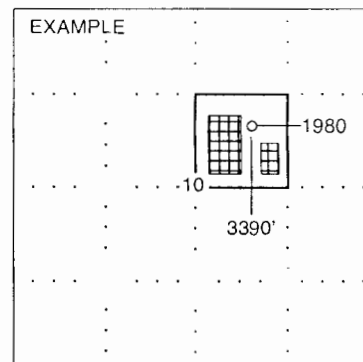
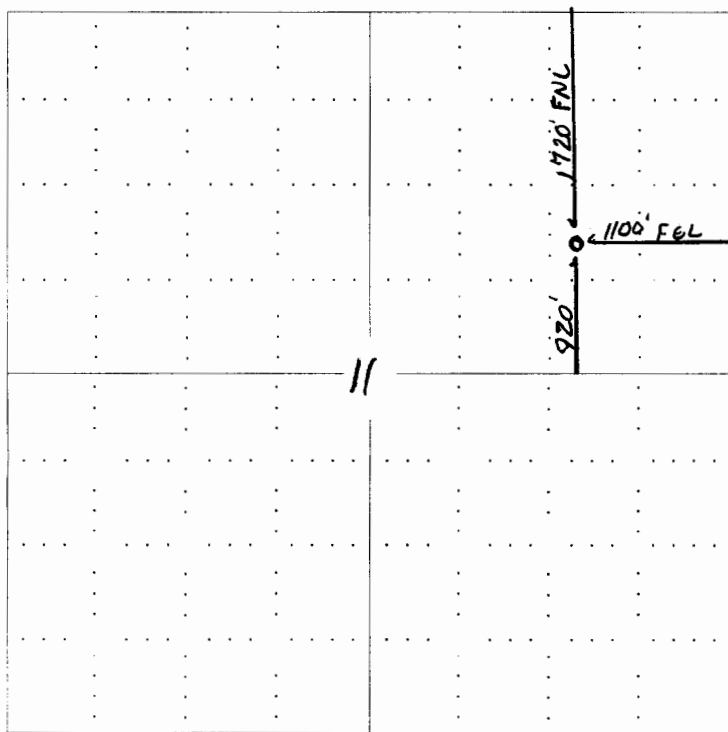

NOTE: In all cases locate the spot of the proposed drilling location.

In plotting the proposed location of the well, you must show:

1. The manner in which you are using the depicted plat by identifying section lines, i.e. 1 section, 1 section with 8 surrounding sections, 4 sections, etc.
2. The distance of the proposed drilling location from the section's south / north and east / west.
3. The distance to the nearest lease or unit boundary line.
4. If proposed location is located within a prorated or spaced field a certificate of acreage attribution plat must be attached: (CO-7 for oil wells; CG-8 for gas wells).