

4-19-2002 Form C-1  
September 1999  
APR 19 2002 Form must be Typed  
Form must be Signed  
All blanks must be Filled

For KCC Use:  
Effective Date: 4-24-2002  
District # 4  
SGA?  Yes  No

KANSAS CORPORATION COMMISSION  
OIL & GAS CONSERVATION DIVISION  
NOTICE OF INTENT TO DRILL

Must be approved by KCC five (5) days prior to commencing well

CONSERVATION DIVISION  
WICHITA, KS

Expected Spud Date May 1, 2002  
month day year

Spot AP41'N & 129'E  
C1/2 NW SW Sec. 4 Twp. 7 S. R. 39  
2021 feet from (S) N (circle one) Line of Section  
779 feet from E (W) (circle one) Line of Section

OPERATOR: License# 33019  
Name: Rosewood Resources, Inc.  
Address: 2711 N. Haskell Ave. - Suite 2800, LB #22  
City/State/Zip: Dallas, Texas 75204  
Contact Person: Steven VonFeldt  
Phone: 214-756-6679

Is SECTION  Regular  Irregular?  
(Note: Locate well on the Section Plat on reverse side)

CONTRACTOR: License#  
Name: Excell Drilling Co. 8273

County: Sherman  
Lease Name: Stasser Wall #: 1-4  
Field Name: Goodland Gas Field

Well Drilled For:  Oil  Enh Rec  Infield  Mud Rotary  
 Gas  Storage  Pool Ext.  Air Rotary  
 OWWO  Disposal  Wildcat  Cable  
 Seismic; # of Holes  Other

Is this a Prorated / Spaced Field?  Yes  No  
Target Formation(s): Niobrara  
Nearest Lease or unit boundary: 779' 619'

If OWWO: old well information as follows:  
Operator:  
Well Name:  
Original Completion Date: Original Total Depth:

Ground Surface Elevation: 3527 feet MSL  
Water well within one-quarter mile: Yes  No  
Public water supply well within one mile:  Yes  No

Directional, Deviated or Horizontal wellbore?  Yes  No  
If Yes, true vertical depth:  
Bottom Hole Location:  
KCC DKT #:

Depth to bottom of fresh water: 287'  
Depth to bottom of usable water: 287' 300'  
Surface Pipe by Alternate: XX 1 2  
Length of Surface Pipe Planned to be set: 350 MIN

Length of Conductor Pipe required: N/A  
Projected Total Depth: 1400'  
Formation at Total Depth: Niobrara  
Water Source for Drilling Operations:  
Well Farm Pond Other XX

DWR Permit #:  
(Note: Apply for Permit with DWR )  
Will Cores be taken?  Yes  No  
If Yes, proposed zone:

AFFIDAVIT

The undersigned hereby affirms that the drilling, completion and eventual plugging of this well will comply with K.S.A. 55-101, et. seq.  
It is agreed that the following minimum requirements will be met:

- 1. Notify the appropriate district office prior to spudding of well;
- 2. A copy of the approved notice of intent to drill shall be posted on each drilling rig;
- 3. The minimum amount of surface pipe as specified below shall be set by circulating cement to the top; in all cases surface pipe shall be set through all unconsolidated materials plus a minimum of 20 feet into the underlying formation.
- 4. If the well is dry hole, an agreement between the operator and the district office on plug length and placement is necessary prior to plugging;
- 5. The appropriate district office will be notified before well is either plugged or production casing is cemented in;
- 6. If an ALTERNATE II COMPLETION, production pipe shall be cemented from below any usable water to surface within 120 days of spud date. In all cases, NOTIFY district office prior to any cementing.

I hereby certify that the statements made herein are true and to the best of my knowledge and belief.

Date: 4/18/02 Signature of Operator or Agent: Steven VonFeldt Title: Geologist

For KCC Use ONLY  
API # 15 - 181-20316-00-00  
Conductor pipe required NONE feet  
Minimum surface pipe required 350 feet per Alt. (1) X  
Approved by: RJP 4-19-2002  
This authorization expires: 10-19-2002  
(This authorization void if drilling not started within 6 months of effective date.)  
Spud date: Agent:

- Remember to:
- File Drill Pit Application (form CDP-1) with Intent to Drill;
  - File Completion Form ACO-1 within 120 days of spud date;
  - File acreage attribution plat according to field proration orders;
  - Notify appropriate district office 48 hours prior to workover or re-entry;
  - Submit plugging report (CP-4) after plugging is completed;
  - Obtain written approval before disposing or injecting salt water.

4  
7  
39w

### IN ALL CASES PLOT THE INTENDED WELL ON THE PLAT BELOW

*Plat of acreage attributable to a well in a prorated or spaced field*

**If the intended well is in a prorated or spaced field, please fully complete this side of the form.** If the intended well is in a prorated or spaced field complete the plat below showing that the well will be properly located in relationship to other wells producing from the common source of supply. Please show all the wells and within 1 mile of the boundaries of the proposed acreage attribution unit for gas wells and within 1/2 mile of the boundaries of the proposed acreage attribution unit for oil wells.

API No. 15 - \_\_\_\_\_  
Operator: Rosewood Resources, Inc.  
Lease: Stasser  
Well Number: 1-4  
Field: Goodland

Number of Acres attributable to well: 640  
QTR / QTR / QTR of acreage: NE - NW - SW

Location of Well: County: Sherman  
2021 feet from (S) N (circle one) Line of Section  
779 feet from E (W) (circle one) Line of Section  
Sec. 4 Twp. 7 S. R. 39  East  West

Is Section  Regular or  Irregular

**If Section is Irregular, locate well from nearest corner boundary.**

Section corner used:  NE  NW  SE  SW

### PLAT

*(Show location of the well and shade attributable acreage for prorated or spaced wells.)*

*(Show footage to the nearest lease or unit boundary line.)*

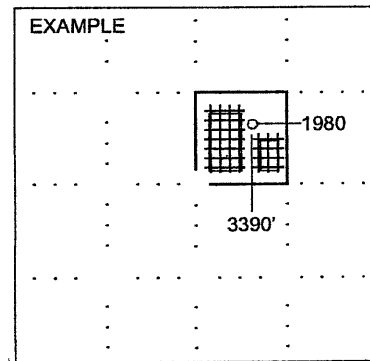
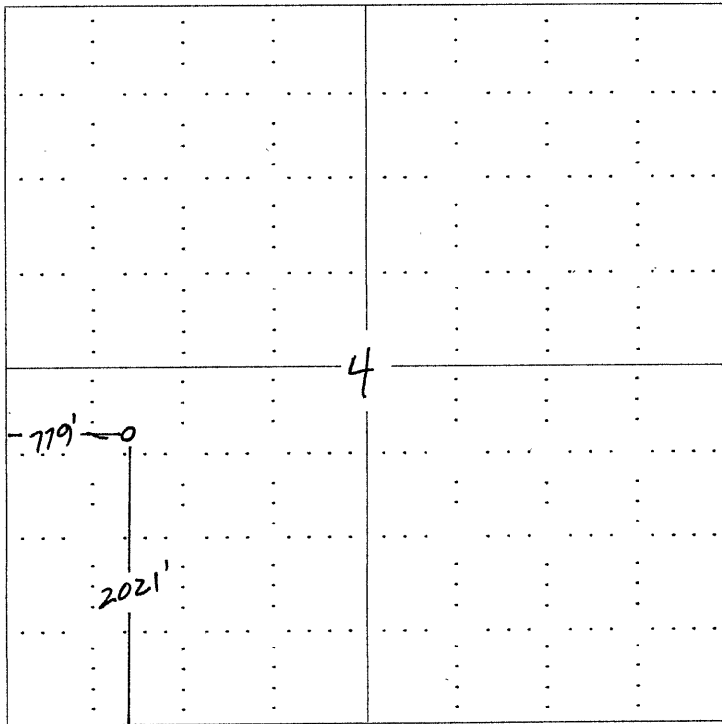

SEWARD CO.

**NOTE: In all cases locate the spot of the proposed drilling locaton.**

#### In plotting the proposed location of the well, you must show:

1. The manner in which you are using the depicted plat by identifying section lines, i.e. 1 section, 1 section with 8 surrounding sections, 4 sections, etc.
2. The distance of the proposed drilling location from the section's south / north and east / west.
3. The distance to the nearest lease or unit boundary line.
4. If proposed location is located within a prorated or spaced field a certificate of acreage attribution plat must be attached: (C0-7 for oil wells; CG-8 for gas wells).