

15-065-00481-00-00

Give All Information Completely
Make Required Affidavit
Mail or Deliver Report to:
Conservation Division
State Corporation Commission
211 No. Broadway
Wichita, Kansas

WELL PLUGGING RECORD

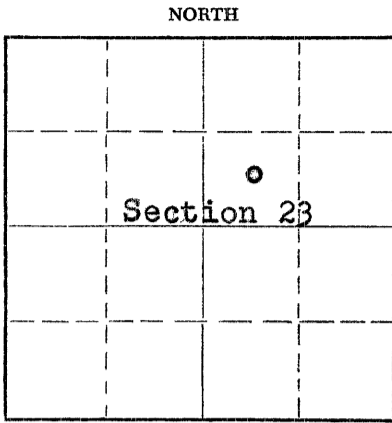

Locate well correctly on above
Section Plat

Graham County. Sec. 23 Twp. 7 Rge. 23 (X) W (W)
Location as "NE/CNW/SW" or footage from lines Approx. C SW NE
Lease Owner Petroleum, Inc.
Lease Name Trexler Well No. 1
Office Address Route 2, Great Bend, Kansas
Character of Well (completed as Oil, Gas or Dry Hole) Dry hole
Date well completed Sept. 30 19 58
Application for plugging filed Sept. 30 19 58
Application for plugging approved Sept. 30 19 58
Plugging commenced Sept. 30 19 58
Plugging completed Sept. 30 19 58
Reason for abandonment of well or producing formation No producible zones

If a producing well is abandoned, date of last production none 19
Was permission obtained from the Conservation Division or its agents before plugging was commenced? Yes

Name of Conservation Agent who supervised plugging of this well A.D. Fabricius
Producing formation ---- Depth to top ---- Bottom ---- Total Depth of Well 3760 Feet
Show depth and thickness of all water, oil and gas formations.

OIL, GAS OR WATER RECORDS

CASING RECORD

FORMATION	CONTENT	FROM	TO	SIZE	PUT IN	PULLED OUT
				8 5/8"	220'	None

Describe in detail the manner in which the well was plugged, indicating where the mud fluid was placed and the method or methods used in introducing it into the hole. If cement or other plugs were used, state the character of same and depth placed, from _____ feet to _____ feet for each plug set.

Mud up with heavy mud to 600' followed by a plug. Placed 20 sacks cement through drill pipe on top of plug. Mud up to 215' followed by 1/3 sack hulls and a plug. Placed 20 sacks cement through drill pipe on top of plug. Mud up to 40' followed by 1/3 sack hulls and a plug. Filled hole to base of well cellar with 10 sacks cement.

(If additional description is necessary, use BACK of this sheet)
Name of Plugging Contractor Garvey Drilling Co.
Address Route 2, Great Bend, Kansas

STATE OF Kansas, COUNTY OF Barton, ss.
Don Searle (employee of owner) or (~~owner~~) of the above-described well, being first duly sworn on oath, says: That I have knowledge of the facts, statements, and matters herein contained and the log of the above-described well as filed and that the same are true and correct. So help me God.

(Signature) Don Searle
Route 2, Great Bend, Kansas (Address)

SUBSCRIBED AND SWORN TO before me this 8th day of October, 19 58

My commission expires July 11, 1960
John A. Brown Notary Public.

PLUGGING
FILE SEC 23 T 7 R 23W
BOOK PAGE 133 LINE 28

OCT 9 1958
CONSERVATION DIVISION
Kansas
10/9/58

WELL LOG 15-065-00481-00-00

COMPANY **PETROLEUM, INCORPORATED**

SEC. 23 T. 7S R. 23W

FARM **TREXLER** NO. 1

LOC. **C-SW, NE**

TOTAL DEPTH **3760'**

COUNTY **GRAHAM CO., KANSAS**

COMM. **September 23, 1958** COMP. **September 30, 1958**

CONTRACTOR **GARVEY DRILLING COMPANY**

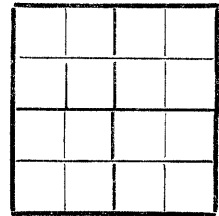

CASING **8 5/8" @ 220' W/175 sax.**

ELEVATION **2286' DF**

PRODUCTION **D & A**

FIGURES INDICATE BOTTOM OF FORMATIONS

55	Surface soil & sand
140	Blue shale
160	Sand
222	Blue shale
425	Shale
510	Sand & lime
885	Shale
975	Sand & shale
1300	Shale
1510	Shale & shells
1695	Sand
1850	Shale & shells
1935	Red bed & shale
1970	Anhydrite
2480	Shale
2910	Shale & lime streaks
3075	Shale
3365	Shale & broken lime
3470	Shale & lime
3720	Lime
3760	Lime w/shale streaks
3760	T. D.

PLUGGING

FILE SEC 23 T. 7 R 23W

BOOK PAGE 133 LINE 28

State of KANSAS }
 County of BARTON } ss:

I, VERNE A. MORRIS of GARVEY DRILLING COMPANY

upon oath state that the above and foregoing is a true and correct copy of the log of the #1 TREXLER well

Verne A. Morris

Subscribed and sworn to before me this 7th day of October 1958

My Commission Expires: July 11, 1960

Edna B. Brown

NOTARY PUBLIC DIVISION
 Wichita, Kansas

10/9/58