

TYPE OR PRINT

15-163-30222-00-00
NOTICE OF INTENTION TO DRILL

C-1

TO BE FILED WITH THE STATE CORPORATION COMMISSION PRIOR TO COMMENCEMENT OF WELL

1. Operator Parma, Inc. Address 300 Schweiter Bldg., Wichita, Ks.
2. Lease name Adams "B" Well No. 1 County Rooks
3. Well Location Approx. Gen. NE NE Sec. 33 Township 8S Range 16W
4. Well to be drilled 600 ft. from nearest lease line.
5. Drilling Contractor D & D Drilling Co., Inc. Address 307 Schweiter Bldg., Wichita, Ks.
6. Type of equipment: Rotary Cable Tool Approx. date operation to begin June 2, 1966.
7. Well to be drilled for Oil Gas Disposal Input Estimated Total Depth of Well 3300 ft.
8. Depth of deepest fresh water well within one mile of location 30 ft. If none exists, write NONE.
9. Ground elevation at location is approx. 20 ft. higher or _____ ft. lower than ground elevation at water well.
10. Depth of the deepest municipal water well within three miles of location _____ ft. If none exists, write NONE
None
11. Operator states that he will set surface pipe at least 25 ft. below all Tertiary or unconsolidated deposits and, taking into consideration differences in ground elevations, that the minimum depth necessary, to the best of his knowledge and belief, to protect all fresh water zones is 60 ft. and operator agrees to set surface pipe at this location to a depth of not less than 70 ft. Alternate 1 Alternate 2 .

REMARKS:

Signature of Operator

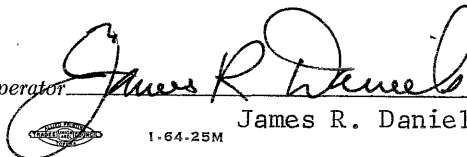

James R. Daniels, Secretary -

D & D Drlg. Co.

30-2109-519A

1-64-25M

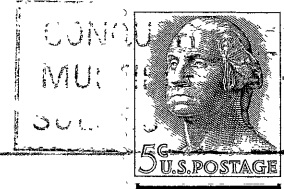

State Corporation Commission of Kansas
Conservation Division
500 Insurance Building
212 North Market
Wichita, Kansas 67202

RECEIVED
STATE CORPORATION COMMISSION

JUN -1 1966

CONSERVATION DIVISION
Wichita, Kansas

6/1/66

(IF PREFERRED, MAIL IN ENVELOPE)