

For KCC Use:

2-19.06

Effective Date:

4

District #

SGA? Yes No

KANSAS CORPORATION COMMISSION OIL & GAS CONSERVATION DIVISION

NOTICE OF INTENT TO DRILL

Must be approved by KCC five (5) days prior to commencing well

Form C-1

December 2002

Form must be Typed

Form must be Signed

All blanks must be Filled

Expected Spud Date March 15 2006 month day year

OPERATOR: License# 30380 Name: Hupfer Operating, Inc. Address: P.O. Box 216 City/State/Zip: Hays, KS 67601 Contact Person: Dennis D. Hupfer Phone: 785-628-8666

CONTRACTOR: License# 5142 Name: Sterling Drilling Co.

Spot C-E2 E2 SE Sec. 17 Twp. 16 S. R. 13 1320 feet from N/S Line of Section 330 feet from E/W Line of Section Is SECTION X Regular Irregular?

County: Barton Lease Name: Berry Well #: 1 Field Name: Trapp

Is this a Prorated / Spaced Field? Yes No Target Information(s): Arbuckle Nearest Lease or unit boundary: 330'

Ground Surface Elevation: 1946 feet MSL Water well within one-quarter mile: Yes No Public water supply well within one mile: Yes No Depth to bottom of fresh water: 280 Depth to bottom of usable water: 380 Surface Pipe by Alternate: 1 2 Length of Surface Pipe Planned to be set: 450 Length of Conductor Pipe required: N/A Projected Total Depth: 3400 Formation at Total Depth: Arbuckle

Water Source for Drilling Operations: Well X Farm Pond Other DWR Permit #: Sterling Drlg. to handle

(Note: Apply for Permit with DWR) Will Cores be taken? Yes No If Yes, proposed zone:

Well Drilled For: Oil X Gas OAWD Seismic; # of Holes Other Well Class: Infield X Pool Ext. Wildcat Other Type Equipment: Mud Rotary X Air Rotary Cable

If OWWO: old well information as follows: Operator: Well Name: Original Completion Date: Original Total Depth:

Directional, Deviated or Horizontal wellbore? Yes No If Yes, true vertical depth: Bottom Hole Location: KCC DKT #:

AFFIDAVIT

The undersigned hereby affirms that the drilling, completion and eventual plugging of this well will comply with K.S.A. 55 et. seq. It is agreed that the following minimum requirements will be met:

RECEIVED FEB 13 2006

KCC WICHITA

- 1. Notify the appropriate district office prior to spudding of well; 2. A copy of the approved notice of intent to drill shall be posted on each drilling rig; 3. The minimum amount of surface pipe as specified below shall be set by circulating cement to the top; in all cases surface pipe shall be set through all unconsolidated materials plus a minimum of 20 feet into the underlying formation. 4. If the well is dry hole, an agreement between the operator and the district office on plug length and placement is necessary prior to plugging; 5. The appropriate district office will be notified before well is either plugged or production casing is cemented in; 6. If an ALTERNATE II COMPLETION, production pipe shall be cemented from below any usable water to surface within 120 days of spud date. Or pursuant to Appendix "B" - Eastern Kansas surface casing order #133,891-C, which applies to the KCC District 3 area, alternate II cementing must be completed within 30 days of the spud date or the well shall be plugged. In all cases, NOTIFY district office prior to any cementing.

I hereby certify that the statements made herein are true and to the best of my knowledge and belief.

Date: 2-8-06 Signature of Operator or Agent: Dennis D. Hupfer Title: President

For KCC Use ONLY API # 15 - 009-24911-00-00 Conductor pipe required NONE feet Minimum surface pipe required 400 feet per Alt. 1 Approved by RJR 2-14-06 This authorization expires: 8-14-06 (This authorization void if drilling not started within 6 months of effective date.) Spud date: Agent:

- Remember to: - File Drill Pit Application (form CDP-1) with Intent to Drill; - File Completion Form ACO-1 within 120 days of spud date; - File acreage attribution plat according to field proration orders; - Notify appropriate district office 48 hours prior to workover or re-entry; - Submit plugging report (CP-4) after plugging is completed; - Obtain written approval before disposing or injecting salt water. - If this permit has expired (See: authorized expiration date) please check the box below and return to the address below. Well Not Drilled - Permit Expired Signature of Operator or Agent: Date:

17 16 130

IN ALL CASES PLOT THE INTENDED WELL ON THE PLAT BELOW

Plat of acreage attributable to a well in a prorated or spaced field

If the intended well is in a prorated or spaced field, please fully complete this side of the form. If the intended well is in a prorated or spaced field complete the plat below showing that the well will be properly located in relationship to other wells producing from the common source of supply. Please show all the wells and within 1 mile of the boundaries of the proposed acreage attribution unit for gas wells and within 1/2 mile of the boundaries of the proposed acreage attribution unit for oil wells.

API No. 15 - _____
 Operator: Hupfer Operating, Inc.
 Lease: Berry
 Well Number: #1
 Field: Trapp

Location of Well: County: Barton
1320 feet from N / S Line of Section
330 feet from E / W Line of Section
 Sec. 17 Twp. 16 S. R. 13 East West

Number of Acres attributable to well: 10
 QTR / QTR / QTR of acreage: C-E2 - E2 - SE/4

Is Section: Regular or Irregular

If Section is Irregular, locate well from nearest corner boundary.

Section corner used: NE NW SE SW

PLAT

(Show location of the well and shade attributable acreage for prorated or spaced wells.)

(Show footage to the nearest lease or unit boundary line.)

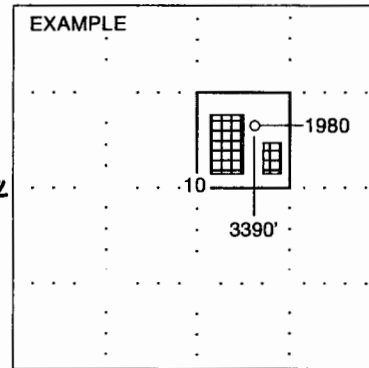
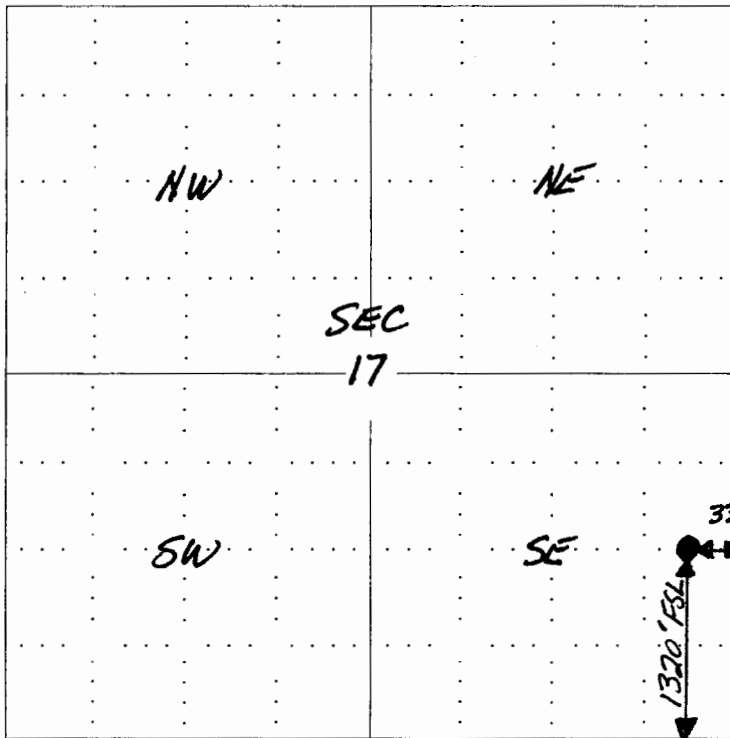

NOTE: In all cases locate the spot of the proposed drilling location.

In plotting the proposed location of the well, you must show:

1. The manner in which you are using the depicted plat by identifying section lines, i.e. 1 section, 1 section with 8 surrounding sections, 4 sections, etc.
2. The distance of the proposed drilling location from the section's south / north and east / west.
3. The distance to the nearest lease or unit boundary line.
4. If proposed location is located within a prorated or spaced field a certificate of acreage attribution plat must be attached: (CO-7 for oil wells; CG-8 for gas wells).