

For KCC Use: 2-19.06  
 Effective Date: 3  
 District # \_\_\_\_\_  
 SGA?  Yes  No

KANSAS CORPORATION COMMISSION  
 OIL & GAS CONSERVATION DIVISION  
**NOTICE OF INTENT TO DRILL**

Form C-1  
 December 2002  
**Form must be Typed**  
**Form must be Signed**  
**All blanks must be Filled**

Must be approved by KCC five (5) days prior to commencing well

Expected Spud Date March 05 2006  
month day year **NW**

Spot  East  
 NW/4 - NE/4 - SE/4 Sec. 13 Twp. 34 S. R. 14  West  
2805 feet from  N /  S Line of Section  
1165 feet from  E /  W Line of Section  
 Is SECTION  Regular  Irregular?

OPERATOR: License# 9722  
 Name: G & J Oil Company, Inc.  
 Address: Rt 1 Box 212  
Caney, KS 67333  
 Contact Person: Gene Nunneley  
 Phone: 620-879-2543

CONTRACTOR: License# 5989  
 Name: Finney Drilling Company

<input checked="" type="checkbox"/> Oil	<input type="checkbox"/> Enh Rec	<input checked="" type="checkbox"/> Infield	<input checked="" type="checkbox"/> Mud Rotary
<input type="checkbox"/> Gas	<input type="checkbox"/> Storage	<input type="checkbox"/> Pool Ext.	<input type="checkbox"/> Air Rotary
<input type="checkbox"/> OWWO	<input type="checkbox"/> Disposal	<input type="checkbox"/> Wildcat	<input type="checkbox"/> Cable
<input type="checkbox"/> Seismic: _____ # of Holes	<input type="checkbox"/> Other		
<input type="checkbox"/> Other			

(Note: Locate well on the Section Plat on reverse side)  
 County: Montgomery  
 Lease Name: Nunneley Home Well #: 06-21  
 Field Name: Wayside-Havana  
 Is this a Prorated / Spaced Field?  Yes  No  
 Target Formation(s): Wayside  
 Nearest Lease or unit boundary: 165  
 Ground Surface Elevation: N/A feet MSL  
 Water well within one-quarter mile:  Yes  No  
 Public water supply well within one mile:  Yes  No  
 Depth to bottom of fresh water: 20 feet **-100+**  
 Depth to bottom of usable water: 225 feet  
 Surface Pipe by Alternate:  1  2  
 Length of Surface Pipe Planned to be set: 20 feet  
 Length of Conductor Pipe required: none  
 Projected Total Depth: 700 feet  
 Formation at Total Depth: Wayside  
 Water Source for Drilling Operations:  
 Well  Farm Pond Other Haul In  
 DWR Permit #: \_\_\_\_\_  
 (Note: Apply for Permit with DWR )  
 Will Cores be taken?  Yes  No  
 If Yes, proposed zone: Wayside

If OWWO: old well information as follows:  
 Operator: N/A  
 Well Name: N/A  
 Original Completion Date: N/A Original Total Depth: \_\_\_\_\_  
 Directional, Deviated or Horizontal wellbore?  Yes  No  
 If Yes, true vertical depth: N/A  
 Bottom Hole Location: N/A  
 KCC DKT #: N/A

**AFFIDAVIT**

The undersigned hereby affirms that the drilling, completion and eventual plugging of this well will comply with K.S.A. 55 et. seq.  
 It is agreed that the following minimum requirements will be met:

1. Notify the appropriate district office **prior** to spudding of well;
2. A copy of the approved notice of intent to drill **shall be** posted on each drilling rig;
3. The minimum amount of surface pipe as specified below **shall be set** by circulating cement to the top; in all cases surface pipe **shall be set** through all unconsolidated materials plus a minimum of 20 feet into the underlying formation.
4. If the well is dry hole, an agreement between the operator and the district office on plug length and placement is **necessary prior to plugging**;
5. The appropriate district office will be notified before well is either plugged or production casing is cemented in;
6. If an ALTERNATE II COMPLETION, production pipe shall be cemented from below any usable water to surface within **120 days** of spud date. Or pursuant to Appendix "B" - Eastern Kansas surface casing order #133,891-C, which applies to the KCC District 3 area, alternate II cementing must be completed within 30 days of the spud date or the well shall be plugged. **In all cases, NOTIFY district office** prior to any cementing.

I hereby certify that the statements made herein are true and to the best of my knowledge and belief.  
 Date: 2-13-06 Signature of Operator or Agent: Gene Nunneley Title: Pres

RECEIVED  
 FEB 14 2006  
 KCC WICHITA

**For KCC Use ONLY**  
 API # 15 - 125-30965-0000  
 Conductor pipe required NONE feet  
 Minimum surface pipe required 20 feet per Alt. **2**  
 Approved by: RJP 2-14-06  
 This authorization expires: 8-14-06  
 (This authorization void if drilling not started within 6 months of approval date.)  
 Spud date: \_\_\_\_\_ Agent: \_\_\_\_\_

**Remember to:**

- File Drill Pit Application (form CDP-1) with Intent to Drill;
- File Completion Form ACO-1 within 120 days of spud date;
- File acreage attribution plat according to field proration orders;
- Notify appropriate district office 48 hours prior to workover or re-entry;
- Submit plugging report (CP-4) after plugging is completed;
- Obtain written approval before disposing or injecting salt water.

- If this permit has expired (See: authorized expiration date) please check the box below and return to the address below.  
 Well Not Drilled - Permit Expired  
 Signature of Operator or Agent: \_\_\_\_\_  
 Date: \_\_\_\_\_

13  
 34  
 14E

**IN ALL CASES PLOT THE INTENDED WELL ON THE PLAT BELOW**

*Plat of acreage attributable to a well in a prorated or spaced field*

**If the intended well is in a prorated or spaced field, please fully complete this side of the form.** If the intended well is in a prorated or spaced field complete the plat below showing that the well will be properly located in relationship to other wells producing from the common source of supply. Please show all the wells and within 1 mile of the boundaries of the proposed acreage attribution unit for gas wells and within 1/2 mile of the boundaries of the proposed acreage attribution unit for oil wells.

API No. 15 - \_\_\_\_\_  
Operator: G & J Oil Company, Inc.  
Lease: Nunneley Home  
Well Number: 06-21  
Field: Wayside-Havana

Number of Acres attributable to well: 10  
QTR / QTR / QTR of acreage: NW/4 - NE/4 - SE/4

Location of Well: County: Montgomery  
2805 feet from  N /  S Line of Section  
1165 feet from  E /  W Line of Section  
Sec. 13 Twp. 34 S. R. 14  East  West

Is Section:  Regular or  Irregular

If Section is Irregular, locate well from nearest corner boundary.  
Section corner used:  NE  NW  SE  SW

**PLAT**

*(Show location of the well and shade attributable acreage for prorated or spaced wells.)  
(Show footage to the nearest lease or unit boundary line.)*

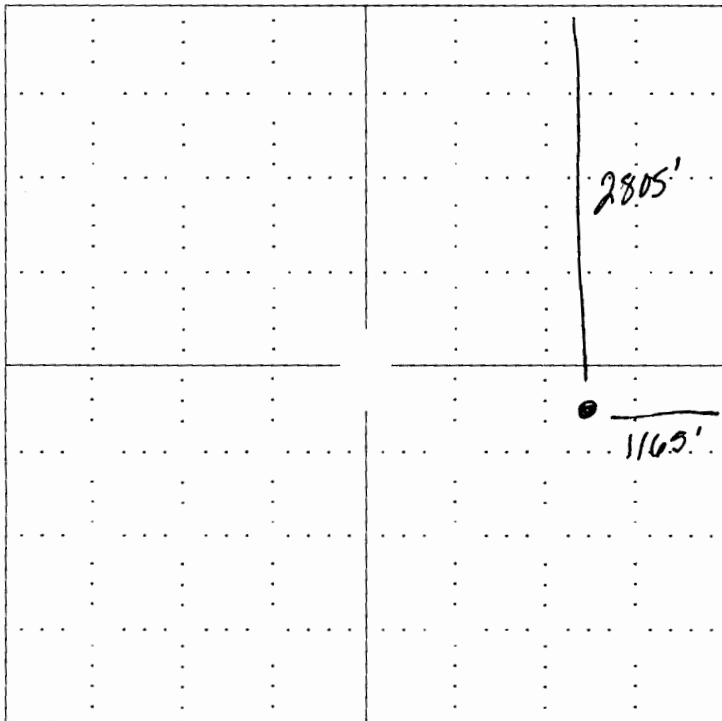

RECEIVED  
FEB 14 2006  
KCC WICHITA

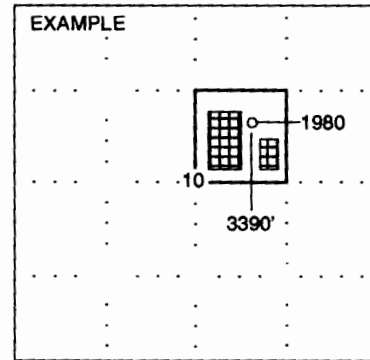

SEWARD CO.

**NOTE: In all cases locate the spot of the proposed drilling location.**

**In plotting the proposed location of the well, you must show:**

1. The manner in which you are using the depicted plat by identifying section lines, i.e. 1 section, 1 section with 8 surrounding sections, 4 sections, etc.
2. The distance of the proposed drilling location from the section's south / north and east / west.
3. The distance to the nearest lease or unit boundary line.
4. If proposed location is located within a prorated or spaced field a certificate of acreage attribution plat must be attached: (CO-7 for oil wells; CG-8 for gas wells).