

FEB 16 2006

For KCC Use:  
Effective Date: 2-22-06  
District #: 3  
SGA?  Yes  No

**NOTICE OF INTENT TO DRILL** CONSERVATION DIVISION  
Must be approved by KCC five (5) days prior to commencing well  
WICHITA, KS

Form must be Typed  
Form must be Signed  
All blanks must be Filled

Expected Spud Date March 8, 2006  
month day year

OPERATOR: License# 33517  
Name: Kansas Production EQR, LLC  
Address: 15425 North Freeway, Suite 230  
City/State/Zip: Houston, Texas 77090  
Contact Person: Jeff Stevenson  
Phone: 281-875-6200

CONTRACTOR: License# 33286  
Name: Bart Lorenz

Well Drilled For:  Oil  Enh Rec  Gas  OWWO  Seismic; # of Holes  Other  
Well Class:  Infield  Pool Ext.  Wildcat  Other  
Type Equipment:  Mud Rotary  Air Rotary  Cable

If OWWO: old well information as follows:  
Operator: \_\_\_\_\_  
Well Name: \_\_\_\_\_  
Original Completion Date: \_\_\_\_\_ Original Total Depth: \_\_\_\_\_

Directional, Deviated or Horizontal wellbore?  Yes  No  
If Yes, true vertical depth: \_\_\_\_\_  
Bottom Hole Location: \_\_\_\_\_  
KCC DKT #: \_\_\_\_\_

Spot SE NW NE Sec. 7 Twp. 33 S. R. 17  East  West  
865' feet from  N /  S Line of Section  
2430' feet from  E /  W Line of Section  
Is SECTION Regular  Irregular? **(LONG)**

(Note: Locate well on the Section Plat on reverse side)  
County: Montgomery  
Lease Name: Knisley Well #: 7-6  
Field Name: Coffeerville Cherryvale

Is this a Prorated / Spaced Field?  Yes  No  
Target Formation(s): Weir/Riverton

Nearest Lease or unit boundary: 3110'  
Ground Surface Elevation: 780' feet MSL

Water well within one-quarter mile:  Yes  No  
Public water supply well within one mile:  Yes  No

Depth to bottom of fresh water: 120'  $\uparrow$   
Depth to bottom of usable water: 160'  $\uparrow$

Surface Pipe by Alternate:  1  2  
Length of Surface Pipe Planned to be set: 20' est.

Length of Conductor Pipe required: None  
Projected Total Depth: 1025'

Formation at Total Depth: Mississippi Lime  
Water Source for Drilling Operations:  Well  Farm Pond Other City

DWR Permit #: \_\_\_\_\_  
(Note: Apply for Permit with DWR )

Will Cores be taken?  Yes  No  
If Yes, proposed zone: \_\_\_\_\_

**AFFIDAVIT**

The undersigned hereby affirms that the drilling, completion and eventual plugging of this well will comply with K.S.A. 55 et. seq.

It is agreed that the following minimum requirements will be met:

1. Notify the appropriate district office **prior** to spudding of well;
2. A copy of the approved notice of intent to drill **shall be** posted on each drilling rig;
3. The minimum amount of surface pipe as specified below **shall be set** by circulating cement to the top; in all cases surface pipe **shall be set** through all unconsolidated materials plus a minimum of 20 feet into the underlying formation.
4. If the well is dry hole, an agreement between the operator and the district office on plug length and placement is necessary **prior to plugging**;
5. The appropriate district office will be notified before well is either plugged or production casing is cemented in;
6. If an ALTERNATE II COMPLETION, production pipe shall be cemented from below any usable water to surface within **120 days** of spud date.  
Or pursuant to Appendix "B" - Eastern Kansas surface casing order #133,891-C, which applies to the KCC District 3 area, alternate II cementing must be completed within 30 days of the spud date or the well shall be plugged. **In all cases, NOTIFY district office** prior to any cementing.

I hereby certify that the statements made herein are true and to the best of my knowledge and belief.

Date: 2-15-06 Signature of Operator or Agent: [Signature] Title: Ops MGR

For KCC Use ONLY  
API # 15 - 125-30971-00-00  
Conductor pipe required NONE feet  
Minimum surface pipe required 20 feet per Alt.  $\#$  2  
Approved by: RJP 2-17-06  
This authorization expires: 8-17-06  
(This authorization void if drilling not started within 6 months of approval date.)  
Spud date: \_\_\_\_\_ Agent: \_\_\_\_\_

**Remember to:**

- File Drill Pit Application (form CDP-1) with Intent to Drill;
- File Completion Form ACO-1 within 120 days of spud date;
- File acreage attribution plat according to field proration orders;
- Notify appropriate district office 48 hours prior to workover or re-entry;
- Submit plugging report (CP-4) after plugging is completed;
- Obtain written approval before disposing or injecting salt water.
- If this permit has expired (See: authorized expiration date) please check the box below and return to the address below.

Well Not Drilled - Permit Expired  
Signature of Operator or Agent: \_\_\_\_\_  
Date: \_\_\_\_\_

7  
33  
17E

IN ALL CASES PLOT THE INTENDED WELL ON THE PLAT BELOW

FEB 16 2006

Plat of acreage attributable to a well in a prorated or spaced field

CONSERVATION DIVISION  
WICHITA, KS

If the intended well is in a prorated or spaced field, please fully complete this side of the form. If the intended well is in a prorated or spaced field complete the plat below showing that the well will be properly located in relationship to other wells producing from the common source of supply. Please show all the wells and within 1 mile of the boundaries of the proposed acreage attribution unit for gas wells and within 1/2 mile of the boundaries of the proposed acreage attribution unit for oil wells.

API No. 15 - \_\_\_\_\_  
Operator: Kansas Production EQR, LLC  
Lease: Knisley  
Well Number: 7-6  
Field: Coffeeville Cherryvale

Location of Well: County: Montgomery  
865' \_\_\_\_\_ feet from  N /  S Line of Section  
2430' \_\_\_\_\_ feet from  E /  W Line of Section  
Sec. 7 Twp. 33 S. R. 17  East  West

Number of Acres attributable to well: \_\_\_\_\_  
QTR / QTR / QTR of acreage: SE - NW - NE

Is Section:  Regular or  Irregular

If Section is Irregular, locate well from nearest corner boundary.

Section corner used:  NE  NW  SE  SW

PLAT

(Show location of the well and shade attributable acreage for prorated or spaced wells.)

(Show footage to the nearest lease or unit boundary line.)

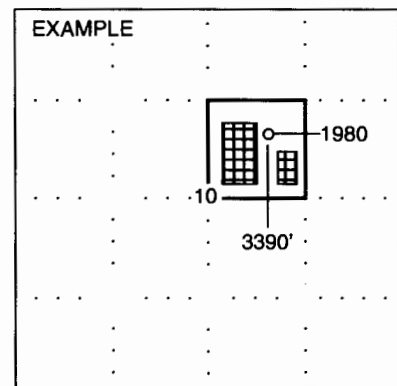
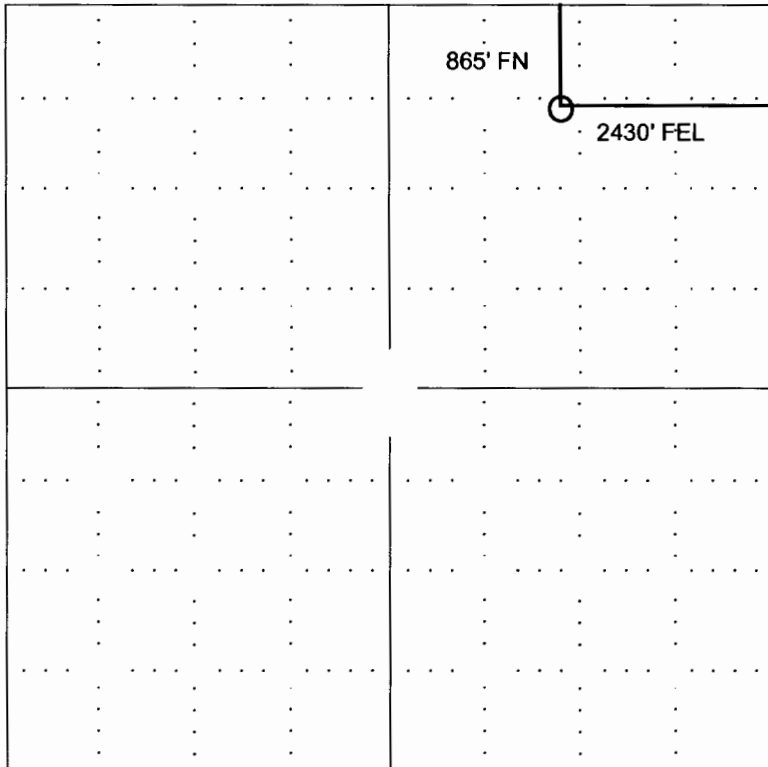

NOTE: In all cases locate the spot of the proposed drilling location.

In plotting the proposed location of the well, you must show:

1. The manner in which you are using the depicted plat by identifying section lines, i.e. 1 section, 1 section with 8 surrounding sections, 4 sections, etc.
2. The distance of the proposed drilling location from the section's south / north and east / west.
3. The distance to the nearest lease or unit boundary line.
4. If proposed location is located within a prorated or spaced field a certificate of acreage attribution plat must be attached: (CO-7 for oil wells; CG-8 for gas wells).