

For KCC Use: 4-5-06
Effective Date: 4
District # _____
SGA? Yes No

KANSAS CORPORATION COMMISSION
OIL & GAS CONSERVATION DIVISION
NOTICE OF INTENT TO DRILL

Form C-1
December 2002
Form must be Typed
Form must be Signed
All blanks must be Filled

Must be approved by KCC five (5) days prior to commencing well

Expected Spud Date April 7, 2006
month day year

Spot SE SE NW NE Sec. 36 Twp. 10 S. R. 23 East West
1300 feet from N / S Line of Section
1460 feet from E / W Line of Section

OPERATOR: License# 3293 ✓
Name: Russell Oil, Inc.
Address: PO Box 1469
City/State/Zip: Plainfield, IL 60544
Contact Person: LeRoy Holt II
Phone: 815-609-7000

RECEIVED
KANSAS CORPORATION COMMISSION

MAR 31 2006

CONTRACTOR: License# 5184 ✓
Name: Shields Oil Producers, Inc.

CONSERVATION DIVISION
WICHITA, KS

(Note: Locate well on the Section Plat on reverse side)

County: Graham
Lease Name: McCall Well #: 1-36
Field Name: Willcat

Is this a Prorated / Spaced Field? Yes No ✓
Target Formation(s): LKC, Conglomerate, Arbuckle

Nearest Lease or unit boundary: 1300'
Ground Surface Elevation: 2263 feet MSL

Water well within one-quarter mile: Yes No ✓
Public water supply well within one mile: Yes No ✓

Depth to bottom of fresh water: 160-180 ✓
Depth to bottom of usable water: 1000' ✓

Surface Pipe by Alternate: 1 2 ✓
Length of Surface Pipe Planned to be set: 250' ✓

Length of Conductor Pipe required: none ✓
Projected Total Depth: 4100' ✓

Formation at Total Depth: Arbuckle ✓
Water Source for Drilling Operations:
 Well Farm Pond Other _____

DWR Permit #: _____
(Note: Apply for Permit with DWR)

Will Cores be taken? Yes No ✓
If Yes, proposed zone: _____

Well Drilled For: Oil ✓ Enh Rec Gas OWO Seismic; _____ # of Holes Other
Well Class: Infield Pool Ext. Wildcat ✓ Other
Type Equipment: Mud Rotary ✓ Air Rotary Cable

If OWWO: old well information as follows:
Operator: _____
Well Name: _____
Original Completion Date: _____ Original Total Depth: _____

Directional, Deviated or Horizontal wellbore? Yes No

If Yes, true vertical depth: _____

Bottom Hole Location: _____

KCC DKT #: _____

AFFIDAVIT

The undersigned hereby affirms that the drilling, completion and eventual plugging of this well will comply with K.S.A. 55 et. seq.

It is agreed that the following minimum requirements will be met:

1. Notify the appropriate district office **prior** to spudding of well;
2. A copy of the approved notice of intent to drill **shall be** posted on each drilling rig;
3. The minimum amount of surface pipe as specified below **shall be set** by circulating cement to the top; in all cases surface pipe **shall be set** through all unconsolidated materials plus a minimum of 20 feet into the underlying formation.
4. If the well is dry hole, an agreement between the operator and the district office on plug length and placement is necessary **prior to plugging**;
5. The appropriate district office will be notified before well is either plugged or production casing is cemented in;
6. If an ALTERNATE II COMPLETION, production pipe shall be cemented from below any usable water to surface within **120 days** of spud date. Or pursuant to Appendix "B" - Eastern Kansas surface casing order #133,891-C, which applies to the KCC District 3 area, alternate II cementing must be completed within 30 days of the spud date or the well shall be plugged. **In all cases, NOTIFY district office** prior to any cementing.

I hereby certify that the statements made herein are true and to the best of my knowledge and belief.

Date: March 30, 2006 Signature of Operator or Agent: [Signature] Title: President

For KCC Use ONLY
API # 15 - 065-23164-00-00
Conductor pipe required None feet
Minimum surface pipe required 200 feet per Alt. **X2**
Approved by: [Signature] 3-31-06
This authorization expires: 9-30-06
(This authorization void if drilling not started within 6 months of approval date.)
Spud date: _____ Agent: _____

Remember to:

- File Drill Pit Application (form CDP-1) with Intent to Drill;
- File Completion Form ACO-1 within 120 days of spud date;
- File acreage attribution plat according to field proration orders;
- Notify appropriate district office 48 hours prior to workover or re-entry;
- Submit plugging report (CP-4) after plugging is completed;
- Obtain written approval before disposing or injecting salt water.
- If this permit has expired (See: authorized expiration date) please check the box below and return to the address below.

Well Not Drilled - Permit Expired
Signature of Operator or Agent: _____
Date: _____

Mail to: KCC - Conservation Division, 130 S. Market - Room 2078, Wichita, Kansas 67202

36
10
2310

MAR 31 2006

IN ALL CASES PLOT THE INTENDED WELL ON THE PLAT BELOW

Plat of acreage attributable to a well in a prorated or spaced field

CONSERVATION DIVISION
WICHITA, KS

If the intended well is in a prorated or spaced field, please fully complete this side of the form. If the intended well is in a prorated or spaced field complete the plat below showing that the well will be properly located in relationship to other wells producing from the common source of supply. Please show all the wells and within 1 mile of the boundaries of the proposed acreage attribution unit for gas wells and within 1/2 mile of the boundaries of the proposed acreage attribution unit for oil wells.

API No. 15 - _____

Operator: Russell Oil, Inc. _____

Lease: McCall _____

Well Number: 1-36 _____

Field: Wildcat _____

Number of Acres attributable to well: _____

QTR / QTR / QTR of acreage: _____

Location of Well: County: Graham _____

1300 feet from N / S Line of Section

1460 feet from E / W Line of Section

Sec. 36 Twp. 10 S. R. 23 East West

Is Section: Regular or Irregular

If Section is Irregular, locate well from nearest corner boundary.

Section corner used: NE NW SE SW

PLAT

(Show location of the well and shade attributable acreage for prorated or spaced wells.)

(Show footage to the nearest lease or unit boundary line.)

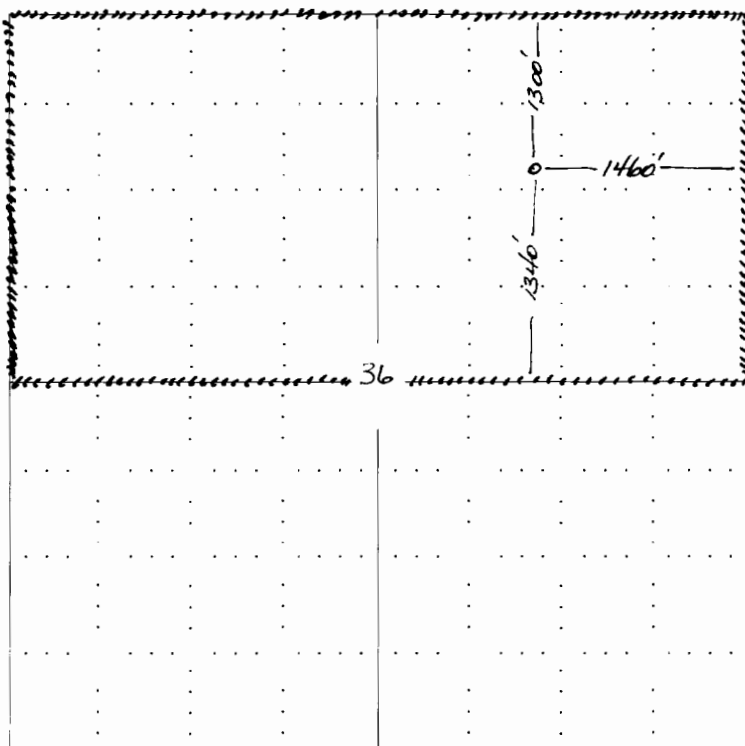

----- = LEASE BOUNDARY

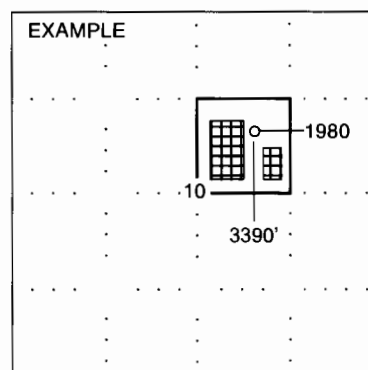

NOTE: In all cases locate the spot of the proposed drilling location.

In plotting the proposed location of the well, you must show:

1. The manner in which you are using the depicted plat by identifying section lines, i.e. 1 section, 1 section with 8 surrounding sections, 4 sections, etc.
2. The distance of the proposed drilling location from the section's south / north and east / west.
3. The distance to the nearest lease or unit boundary line.
4. If proposed location is located within a prorated or spaced field a certificate of acreage attribution plat must be attached: (C0-7 for oil wells; CG-8 for gas wells).