

APR 13 2006

Form C-1  
December 2002

For KCC Use: 4-22-06  
Effective Date: \_\_\_\_\_  
District # 1  
SGA?  Yes  No

KANSAS CORPORATION COMMISSION  
OIL & GAS CONSERVATION DIVISION  
**NOTICE OF INTENT TO DRILL**

Form must be Typed  
Form must be Signed  
WICHITA, KS All blanks must be Filled

Must be approved by KCC five (5) days prior to commencing well

Expected Spud Date April 25 2006  
month day year

OPERATOR: License# 5004 ✓  
Name: Vincent Oil Corporation  
Address: 155 N. Market, Suite 700  
City/State/Zip: Wichita, Kansas 67202  
Contact Person: Rick Hiebsch  
Phone: 316-262-3573

CONTRACTOR: License# 5989 5929  
Name: Duke Drilling Co., Inc.

Well Drilled For:  Oil  Gas  OWO  Seismic; # of Holes  Other  
Well Class:  Enh Rec  Storage  Disposal  Other  
Type Equipment:  Mud Rotary  Air Rotary  Cable  Infield  Pool Ext.  Wildcat

If OWWO: old well information as follows:  
Operator: \_\_\_\_\_  
Well Name: \_\_\_\_\_  
Original Completion Date: \_\_\_\_\_ Original Total Depth: \_\_\_\_\_

Directional, Deviated or Horizontal wellbore?  Yes  No

If Yes, true vertical depth: \_\_\_\_\_

Bottom Hole Location: \_\_\_\_\_

KCC DKT #: \_\_\_\_\_

Spot  East  West  
S/2 - NW - SE Sec. 34 Twp. 26 S. R. 17  
1650 feet from  N /  S Line of Section  
1980 feet from  E /  W Line of Section  
Is SECTION  Regular  Irregular?

(Note: Locate well on the Section Plat on reverse side)  
County: Edwards

Lease Name: Roenbaugh Trust Well #: 1-34  
Field Name: Wildcat ✓

Is this a Prorated / Spaced Field?  Yes  No

Target Formation(s): Kinderhook ✓

Nearest Lease or unit boundary: 660 ft.

Ground Surface Elevation: 2118 feet MSL

Water well within one-quarter mile:  Yes  No

Public water supply well within one mile:  Yes  No

Depth to bottom of fresh water: 280 ft.

Depth to bottom of usable water: 300 ft. 320 ✓

Surface Pipe by Alternate:  1  2

Length of Surface Pipe Planned to be set: 425 ft.

Length of Conductor Pipe required: none

Projected Total Depth: 4650 ft.

Formation at Total Depth: Kinderhook ✓

Water Source for Drilling Operations:

Well  Farm Pond Other unknown

DWR Permit #: \_\_\_\_\_

(Note: Apply for Permit with DWR )

Will Cores be taken?  Yes  No

If Yes, proposed zone: \_\_\_\_\_

**AFFIDAVIT**

The undersigned hereby affirms that the drilling, completion and eventual plugging of this well will comply with K.S.A. 55 et. seq.

It is agreed that the following minimum requirements will be met:

1. Notify the appropriate district office **prior** to spudding of well;
2. A copy of the approved notice of intent to drill **shall be** posted on each drilling rig;
3. The minimum amount of surface pipe as specified below **shall be set** by circulating cement to the top; in all cases surface pipe **shall be set** through all unconsolidated materials plus a minimum of 20 feet into the underlying formation.
4. If the well is dry hole, an agreement between the operator and the district office on plug length and placement is necessary **prior to plugging**;
5. The appropriate district office will be notified before well is either plugged or production casing is cemented in;
6. If an ALTERNATE II COMPLETION, production pipe shall be cemented from below any usable water to surface within **120 days** of spud date. Or pursuant to Appendix "B" - Eastern Kansas surface casing order #133,891-C, which applies to the KCC District 3 area, alternate II cementing must be completed within 30 days of the spud date or the well shall be plugged. **In all cases, NOTIFY district office** prior to any cementing.

I hereby certify that the statements made herein are true and to the best of my knowledge and belief.

Date: April 13, 2006 Signature of Operator or Agent: Richard M. Diebel Title: President

**For KCC Use ONLY**  
API # 15 - 047-21521-0000  
Conductor pipe required None feet  
Minimum surface pipe required 400 feet per Alt. **OX**  
Approved by: Rick Hiebsch  
This authorization expires: 10-17-06  
(This authorization void if drilling not started within 6 months of approval date.)  
Spud date: \_\_\_\_\_ Agent: \_\_\_\_\_

- Remember to:**
- File Drill Pit Application (form CDP-1) with Intent to Drill;
  - File Completion Form ACO-1 within 120 days of spud date;
  - File acreage attribution plat according to field proration orders;
  - Notify appropriate district office 48 hours prior to workover or re-entry;
  - Submit plugging report (CP-4) after plugging is completed;
  - Obtain written approval before disposing or injecting salt water.
- If this permit has expired (See: authorized expiration date) please check the box below and return to the address below.
- Well Not Drilled - Permit Expired  
Signature of Operator or Agent: \_\_\_\_\_  
Date: \_\_\_\_\_

34  
26  
17W

**IN ALL CASES PLOT THE INTENDED WELL ON THE PLAT BELOW**

*Plat of acreage attributable to a well in a prorated or spaced field*

**If the intended well is in a prorated or spaced field, please fully complete this side of the form.** If the intended well is in a prorated or spaced field complete the plat below showing that the well will be properly located in relationship to other wells producing from the common source of supply. Please show all the wells and within 1 mile of the boundaries of the proposed acreage attribution unit for gas wells and within 1/2 mile of the boundaries of the proposed acreage attribution unit for oil wells.

API No. 15 - \_\_\_\_\_  
 Operator: Vincent Oil Corporation \_\_\_\_\_  
 Lease: Roenbaugh Trust \_\_\_\_\_  
 Well Number: 1-34 \_\_\_\_\_  
 Field: Wildcat \_\_\_\_\_  
 Number of Acres attributable to well: \_\_\_\_\_ Kiowa \_\_\_\_\_  
 QTR / QTR / QTR of acreage: \_\_\_\_\_ S/2 - \_\_\_\_\_ NW - \_\_\_\_\_ SE

Location of Well: County: Edwards \_\_\_\_\_  
 1650 \_\_\_\_\_ feet from  N /  S Line of Section  
 1980 \_\_\_\_\_ feet from  E /  W Line of Section  
 Sec. 34 Twp. 26 S. R. 17  East  West

Is Section:  Regular or  Irregular

**If Section is Irregular, locate well from nearest corner boundary.**

Section corner used:  NE  NW  SE  SW

**PLAT**

*(Show location of the well and shade attributable acreage for prorated or spaced wells.)  
 (Show footage to the nearest lease or unit boundary line.)*

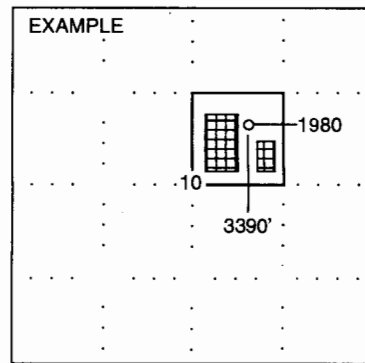
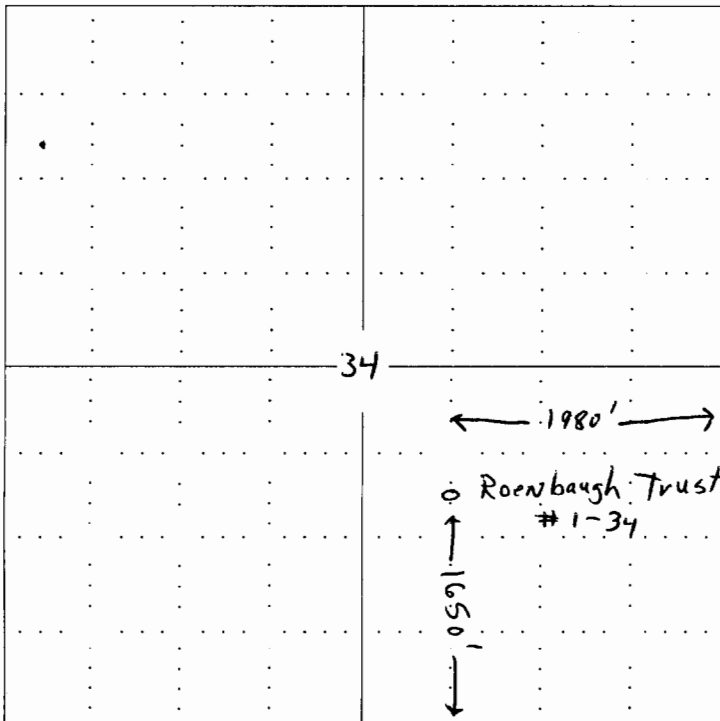

**NOTE: In all cases locate the spot of the proposed drilling location.**

**In plotting the proposed location of the well, you must show:**

1. The manner in which you are using the depicted plat by identifying section lines, i.e. 1 section, 1 section with 8 surrounding sections, 4 sections, etc.
2. The distance of the proposed drilling location from the section's south / north and east / west.
3. The distance to the nearest lease or unit boundary line.
4. If proposed location is located within a prorated or spaced field a certificate of acreage attribution plat must be attached: (CO-7 for oil wells; CG-8 for gas wells).

KANSAS CORPORATION COMMISSION  
OIL & GAS CONSERVATION DIVISION  
APPLICATION FOR SURFACE PIT

RECEIVED  
KANSAS CORPORATION COMMISSION Form CDP-1  
April 2004  
Form must be Typed  
APR 13 2006

CONSERVATION DIVISION  
WICHITA, KS

Submit in Duplicate

|  |  |   |
|--|--|---|
| Operator Name: Vincent Oil Corporation   |  | License Number: 5004  |
| Operator Address: 155 N. Market, Suite 700 Wichita, Kansas 67202   |  |   |
| Contact Person: Rick Hiebsch   |  | Phone Number: ( 316 ) 262 - 3573  |
| Lease Name & Well No.: Roenbaugh Trust 1-34  |  | Pit Location (QQQQ):<br>S/2 NW SE   |
| Type of Pit:<br><input type="checkbox"/> Emergency Pit <input type="checkbox"/> Burn Pit<br><input type="checkbox"/> Settling Pit <input checked="" type="checkbox"/> Drilling Pit<br><input type="checkbox"/> Workover Pit <input type="checkbox"/> Haul-Off Pit<br><small>(If WP Supply API No. or Year Drilled)</small> | Pit is:<br><input checked="" type="checkbox"/> Proposed <input type="checkbox"/> Existing<br>If Existing, date constructed:<br>_____<br>Pit capacity:<br>6000 (bbls) | Sec. 34 Twp. 26S R. 17 <input type="checkbox"/> East <input checked="" type="checkbox"/> West<br>1650 Feet from <input type="checkbox"/> North / <input checked="" type="checkbox"/> South Line of Section<br>1980 Feet from <input checked="" type="checkbox"/> East / <input type="checkbox"/> West Line of Section<br>Edwards County |
| Is the pit located in a Sensitive Ground Water Area? <input checked="" type="checkbox"/> Yes <input type="checkbox"/> No   |  | Chloride concentration: _____ mg/l<br><small>(For Emergency Pits and Settling Pits only)</small>  |
| Is the bottom below ground level?<br><input checked="" type="checkbox"/> Yes <input type="checkbox"/> No   | Artificial Liner?<br><input type="checkbox"/> Yes <input checked="" type="checkbox"/> No   | How is the pit lined if a plastic liner is not used?<br>Native and chemical muds  |
| Pit dimensions (all but working pits): 80 Length (feet) 80 Width (feet) N/A: Steel Pits<br>Depth from ground level to deepest point: 3 (feet)  |  |   |
| If the pit is lined give a brief description of the liner material, thickness and installation procedure.  |  | Describe procedures for periodic maintenance and determining liner integrity, including any special monitoring.   |
| Distance to nearest water well within one-mile of pit<br>1660 feet    Depth of water well 120 feet   |  | Depth to shallowest fresh water 70 feet.<br>Source of information:<br>_____ measured    _____ well owner    _____ electric log <input checked="" type="checkbox"/> KDWR   |
| <b>Emergency, Settling and Burn Pits ONLY:</b><br>Producing Formation: _____<br>Number of producing wells on lease: _____<br>Barrels of fluid produced daily: _____<br>Does the slope from the tank battery allow all spilled fluids to flow into the pit? <input type="checkbox"/> Yes <input type="checkbox"/> No        |  | <b>Drilling, Workover and Haul-Off Pits ONLY:</b><br>Type of material utilized in drilling/workover: water & chemical mud<br>Number of working pits to be utilized: 2 working, 1 reserve<br>Abandonment procedure: remove free fluids, allow to dry and then backfill.<br>Drill pits must be closed within 365 days of spud date.       |
| I hereby certify that the above statements are true and correct to the best of my knowledge and belief.  |  |   |
| April 13, 2006<br>Date   |  | <i>Richard H. Hiebsch</i><br>Signature of Applicant or Agent  |
| <b>KCC OFFICE USE ONLY</b> <span style="float: right;">RFASK</span>  |  |   |
| Date Received: 4/14/06    Permit Number: _____    Permit Date: 4/14/06    Lease Inspection: <input checked="" type="checkbox"/> Yes <input type="checkbox"/> No  |  |   |

15-047-21521-000

Mail to: KCC - Conservation Division, 130 S. Market - Room 2078, Wichita, Kansas 67202

# KANSAS

CORPORATION COMMISSION

KATHLEEN SEBELIUS, GOVERNOR  
BRIAN J. MOLINE, CHAIR  
ROBERT E. KREHBIEL, COMMISSIONER  
MICHAEL C. MOFFET, COMMISSIONER

April 13, 2006

Mr. Rick Hiebsch  
Vincent Oil Corporation  
155 N. Market Ste. 700  
Wichita, KS 67226

Re: Drilling Pit Application  
Roebaugh Trust Lease Well No. 1-34  
SE/4 Sec. 34-26S-17W  
Edwards County, Kansas

Dear Mr. Hiebsch:

District staff has inspected the above referenced location and has determined that the reserve pit shall be constructed **without slots**, the bottom shall be flat and reasonably level and the free fluids must be removed. The fluids are to be removed from the reserve pit as soon as the Hutchinson Salt section has been drilled through and displacement of the fluids into the reserve pit has occurred. The fluids should be removed again as soon as practical after drilling operations have ceased.

**If production casing is set all completion fluids shall be removed from the working pits daily. NO completion fluids or non-exempt wastes shall be placed in the reserve pit.**

The fluids should be taken to an authorized disposal well. Please call the District Office at (620) 225-8888 when the fluids have been removed. Please file form CDP-5 (August 2004), Exploration and Production Waste Transfer, within 30 days of fluid removal. Conservation division forms are available through our office and on the KCC web site: [www.kcc.state.ks.us/conservation/forms](http://www.kcc.state.ks.us/conservation/forms).

**A copy of this letter should be posted in the doghouse along with the approved Intent to Drill.**

If you have any questions or concerns please feel free to contact the undersigned at the above address.

Sincerely,

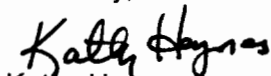

Kathy Haynes  
Department of Environmental Protection and Remediation

cc: Steve Durrant  
File