

KANSAS CORPORATION COMMISSION
OIL & GAS CONSERVATION DIVISION
WELL PLUGGING APPLICATION
Please TYPE form and File ONE copy

Form CP-1
September 2003
Form must be Typed
Form must be Signed
All Blanks must be Filled

129-6311-00-01
API #: 15-129-00423 (Identifier Number of this well). This must be listed for wells drilled since 1967; If no API # was issued,
indicate original spud or completion date 11/13/60 Spud (original)
Well Operator: OXY USA Inc. KCC License #: 5447
(Owner / Company Name) (Operator's)
Address: P.O. Box 2528 City: Liberal
State: Kansas Zip Code: 67905 Contact Phone: (620) 629-4200
Lease: (WILBURTON MORROW SAND UNIT) WMSU Well #: 1801W Sec. 33 Twp. 34 S R. 41 ☐ East ☒ West
- - - NW - - - SE Spot Location / QQQQ County: MORTON
1980 Feet (in exact footage) From ☐ North / ☒ South (from nearest outside section corner) Line of Section (not Lease Line)
1980 Feet (in exact footage) From ☒ East / ☐ West (from nearest outside section corner) Line of Section (not Lease Line)
Check one: ☐ Oil Well ☐ Gas Well ☐ D&A ☐ Cathodic ☐ Water Supply Well
☐ SWD Docket # ☒ ENHR Docket # E-12,571 ☐ Other: _____
Conductor Casing Size: None Set at: _____ Cemented with: _____ Sacks
Surface Casing Size: 8-5/8" 24# Set at: 1501' Cemented with: 700 Sacks
Production Casing Size: 5-1/2 14.0# Set at: 5118' Cemented with: 500 Sacks
List (ALL) Perforations and Bridgeplug Sets: Perfs: 4934'-42', 4960'-72'. TOC @ 2010'.

Elevation: 3477' (☒ G.L. ☐ K.B.) T.D.: 5320' PBTD: 5050' Anhydrite Depth: _____
Condition of Well: ☒ Good ☐ Poor ☐ Casing Leak ☐
Proposed Method of Plugging (attach a separate sheet if additional space is needed): PER KCC REQUIREMENTS

Is well Log attached to this application as required? ☐ Yes ☒ No Is ACO-1 filed? ☒ Yes ☒ No Rev OPER.
If not explain why? Too old.

Plugging of this Well will be done in accordance with K.S.A. 55-101 et. seq. and the Rules and Regulations for the State Corporation Commission

List name of Company Representative authorized to be in charge of plugging operations: Kenny Andrews
Phone: (620) 629-4200
Address: P.O. Box 2528 City / State: Liberal, Kansas 67905
Plugging Contractor: SARGENT & HORTON PLUGGING INC. KCC License #: 31151
(Company Name) (Contractor's)
Address: RT 1 PO BOX 49BA, TYRONE, OK 73951 Phone: 580-854-6515
Proposed Date and Hour of Plugging (if known?): ASAP
Payment of the Plugging Fee (K.A.R. 82-3-118) will be guaranteed by Operator or Agent
Date: 03/10/06 Authorized Operator / Agent: Kenny Andrews

Mail to : KCC - Conservation Division, 130 S. Market - Room 2076, Wichita, Kansas 67202

RECEIVED
MAR 20 2006
KCC WICHITA

KANSAS

CORPORATION COMMISSION

Kathleen Sebelius, Governor Brian J. Moline, Chair Robert E. Krehbiel, Commissioner Michael C. Moffet, Commissioner

NOTICE OF RECEIPT OF WELL PLUGGING APPLICATION (CP-1)

Oxy USA, Inc.
5 E. Greenway Plz
PO Box 27570
Houston, TX 77227-7570

March 21, 2006

Re: WMSU #1801 W
API 15-129-10311-00-01
NWSE 33-34S-41W, 1986 FSL 1984 FEL
MORTON COUNTY, KANSAS

Dear Operator:

This letter is to notify you that the Conservation Division is in receipt of your plugging proposal, form CP-1, for the above-captioned well.

Your CP-1 has been reviewed by the Conservation Division central office for completeness and to verify license numbers. The plugging proposal will now be forwarded to the district office listed below for review of your proposed method of plugging.

Please contact the district office for approval of your proposed plugging method at least five (5) days before plugging the well, pursuant to K.A.R. 82-3-113 (b). If a workover pit will be used during the plugging of the well it must be permitted. A CDP-1 form must be filed and approved prior to the use of the pit.

The Conservation Division's review of form CP-1, either in the central or district office, does not include an inquiry into well ownership or the filing operator's legal right to plug the well.

This notice in no way constitutes authorization to plug the above-captioned well by persons not having legal rights of ownership or interest in the well. This notice is void after ninety (90) days from the above date.

District: #1
210 E Frontview, Suite A
Dodge City, KS 67801
(620) 225-8888

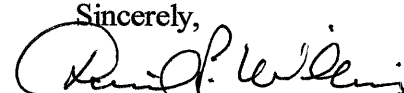
Sincerely,

David P. Williams
Production Supervisor

LAND SURVEY

PROPERTY OWNERS Rent 1-3 B-1 South Cities Service
 OF all of SECTION 33-T34S-R41W IN COUNTY OF Morton
 STATE OF Kansas TO BE A Well location SURVEY
 Surveyed: 11-3 19 60; Platted 11-4 19 60. The fee will be \$ 60.50
 This Section is: 5291 ch. wide as found in the field on north
 wide as per _____ notes

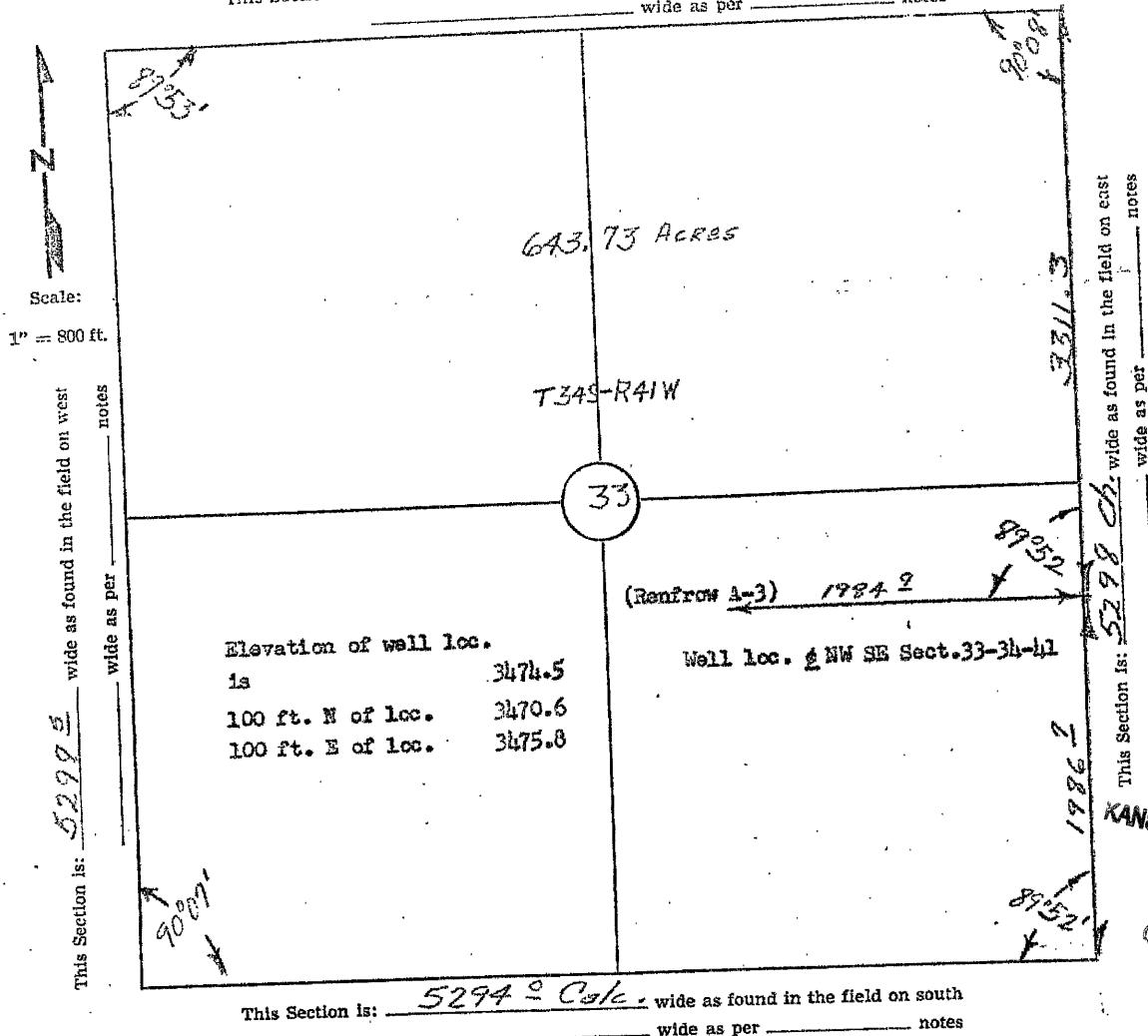

Northwest corner of Section 33-T34S-R41W
 6.5 ft. west of Sest gate post
 and on line with Fence going East and West.

Southwest corner of Section 33-T34S-R41W
 Sect. Cor. at Big Post
 East of trail road at S.W. Corner
 of Section 33-T34S-R41W

Northeast corner of Sect. 33-34-41
 R.P. 40d Spk. NE in N Gate Post 35
 R.P. 40d Spk. West 50.1 Cor. Fe. 1
 2.0 ft. South of Fe. going West
 $\frac{1}{2}$ of Grade of 26.0 Road

Southeast Corner of Sect. 33-34-41
 R.P. 40d Spk. Cor. Fe. Post West
 48.5 on line with Fe. going West
 H.L.P. going N & S 41.0 West
 40d Spk. Cotton Wood Tree NE 34.

I, Herbert C. Williams being a Registered Professional Civil Engineer in the State of Texas, Seal No. 5859; in the State of Kansas, Seal No. 3147; in the State of Oklahoma, Seal No. 138 and a Licensed County Engineer under the laws of the State of Oklahoma; do hereby certify that I made this survey

of all of Section 33-T34S-R41W in the County of Morton State of Kansas and certify that all measurements, bearings, and monuments are correctly shown and indicated on the above plat as found and staked in the field as so dated above.

Witness my hand and seal this 11th day of November 19 60

Signed: H. C. Williams

H. C. WILLIAMS
 Consulting and County Engineer
 of Texas County, Oklahoma
 1201 James, Guyton, Oklahoma
 Office phone 645 and Resident phone 623-J

RECEIVED
 KANSAS CORPORATION COM
 MAR 21 2006
 CONSERVATION DIVISION
 WICHITA, KS

Index

STATE OF KANSAS
STATE CORPORATION COMMISSION-CONSERVATION DIVISION
500 Insurance Building-212 North Market
Wichita 2, Kansas

DATA AND AFFIDAVIT

(File one Copy)

(On Cementing in Surface or Drive Pipe and required by Rule 82-2-123 of the Commission for compliance with Section 55-136, 55-137, and 55-138, 1947 Supplement to G. S. Kansas 1935)

Lease Owner Cities Service Oil CompanyOffice Address Box 1147 Liberal, KansasLease Name Renfrew "A" "B" Well No. 31

Well Location (Example: C N/2 NE/4 NE/4 or footage from lines)

Ctr. NW SE SEC 33 TWP 34 RGE 41W (E) County MortonContractor Barbour Drilling CompanyOffice Address Tulsa, OklahomaDrilled with (~~cable~~) (Rotary) tools: Date pipe set 11-15-1960

SURFACE HOLE DATA SURFACE PIPE DATA

Size of Hole 12 1/4 Csg. (New) (Used) Size 8 5/8" Wt. 24Depth 1502' Where set 1501'METHOD OF CEMENTING(a) Cement: Amount and kind 700 sacks CommonMethod: (By Service Co., Dump, Tog., etc.) by Service CompanyEst. Height Cement behind pipe 1501'

(b) Cementing Material: Explain method. (Example: 8-5/8 w/swag nipple run inside 15", Bridge hold 2/rock and hole filled with cementing material, 15" pipe pulled.)

RECEIVED
KANSAS CORPORATION COMMISSION
MAR 21 2006
CONSERVATION DIVISION
WICHITA, KS

Describe cementing material _____

GROUND WATER INFORMATION

Depth to bottom of lowest fresh water producing stratum _____

Name of lowest fresh water producing stratum _____

Surface elevation of well _____

ADDITIONAL INFORMATION

(Additional Information may be submitted on separate sheet)

A F F I D A V I T

STATE OF Kansas; COUNTY OF Seward SS,
I, H. V. Anderson, of the Cities Service Oil Company, being
first duly sworn on oath, state: That I have knowledge of the facts,
statements and matters herein contained and that the same are true
and correct.

Subscribed and sworn to before me on this 17 day of November 1960
My Commission Expires: 8-22-64

Notary Public Gloyd L. Shockley
Gloyd L. Shockley