

RECEIVED
KCC DISTRICT #2

MAR 10 2006

WICHITA, KS

KANSAS CORPORATION COMMISSION
OIL & GAS CONSERVATION DIVISION

WELL PLUGGING APPLICATION

Please TYPE Form and File ONE Copy

Form CP-1
September 2003
This Form must be Typed
Form must be Signed
All blanks must be Filled

API # 15-035-23,232-00-00 (Identifier Number of this well). This must be listed for wells drilled since 1967; if no API # was issued, indicate original spud or completion date 2-15-83

Well Operator: Bluestem, Inc. KCC License #: 32557
(Owner / Company Name) (Operator's)

Address: 1226 W. County Line Road City: Cedar Vale

State: Kansas Zip Code: 67024 Contact Phone: (620)758-2809

Lease: Kennedy Well #: 4-28 Sec. 28 Twp. 33 S. R. 8 East West

NE SW SE NE Spot Location / QQQQ County: Cowley

2210-3078 Feet (in exact footage) From North South (from nearest outside section corner) Line of Section (Not Lease Line)

875-970 Feet (in exact footage) From East West (from nearest outside section corner) Line of Section (Not Lease Line)

Check One: Oil Well Gas Well D&A Cathodic Water Supply Well
 SWD Docket # _____ ENHR Docket # _____ Other: _____

Conductor Casing Size: _____ Set at: _____ Cemented with: _____ Sacks

Surface Casing Size: 8 5/8" Set at: 446 Cemented with: 160 Sacks

Production Casing Size: 4 1/2" Set at: 2379 Cemented with: 125 Sacks

List (ALL) Perforations and Bridgeplug Sets: Perfs 2290-2304 No Bridge Plug

Elevation: 1028 (G.L. / K.B.) T.D.: 2379 P.B.T.D.: _____ Anhydrite Depth: _____
(Stone Corral Formation)

Condition of Well: Good Poor Casing Leak Junk in Hole

Proposed Method of Plugging (attach a separate page if additional space is needed): As Per KCC Rules and Regulations.

RECEIVED

MAR 13 2006

KCC WICHITA

Is Well Log attached to this application as required? Yes No Is ACO-1 filed? Yes No

If not explain why? _____

Plugging of this Well will be done in accordance with K.S.A. 55-101 et. seq. and the Rules and Regulations of the State Corporation Commission.

List Name of Company Representative authorized to be in charge of plugging operations: Floyd Montgomery

Phone: (620) 758-2809

Address: 1226 West County Line Road City / State: Cedar Vale, Kansas

Plugging Contractor: Elmore, Inc. KCC License #: 32884
(Company Name) (Contractor's)

Address: P.O. Box 87 Sedan, Ks 67361 Phone: (620) 725-5538

Proposed Date and Hour of Plugging (if known?): Aproximately March 15, 2006

Payment of the Plugging Fee (K.A.R. 82-3-118) will be guaranteed by Operator or Agent

Date: 03/08/06 Authorized Operator / Agent: Floyd Montgomery
Mailed Certified RRR 7005 0390 0006 412 4759

Mail to: KCC - Conservation Division, 130 S. Market - Room 2078, Wichita, Kansas 67202

* CP-1 Letter Approved 3-18-05 - Expired

RECEIVED

MAR 13 2006

KCC WICHITA

02-19-83 17:10

Company NONDORF OIL & GAS, INC.
 Well KENNEDY NO. 4-28
 Field NORTHWEST CEDARVALE
 County COWLEY State KANSAS

GO FR 2328
 GO TD 2333
 DRLR TD 2380
 Elev: _____
 KB --
 DF --
 GL --

DRLR

02-19-83 17:10 2149.5 232098 0072-28 0 3

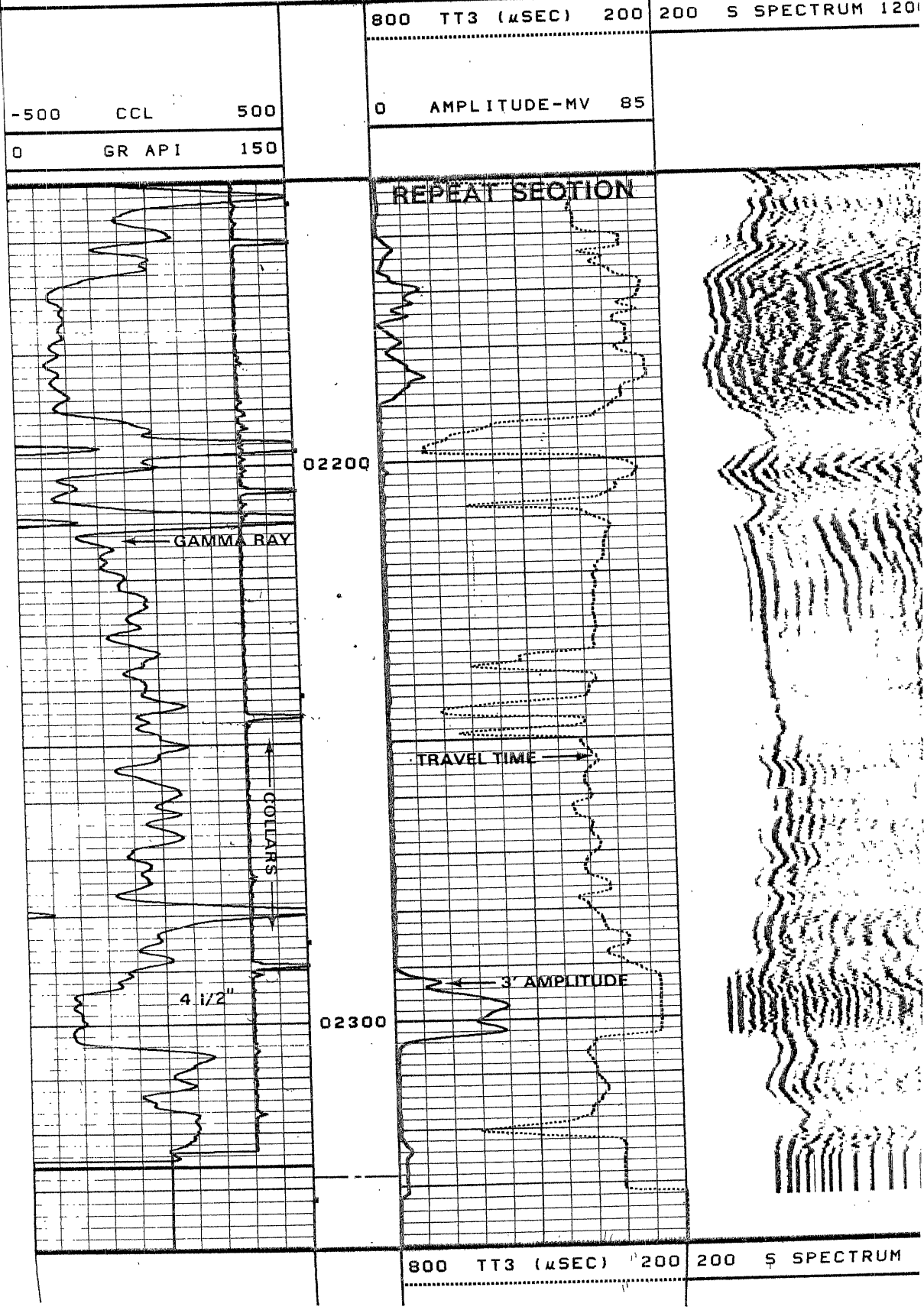

800 TT3 (μSEC) 200 200 S SPECTRUM

KANSAS

CORPORATION COMMISSION

Kathleen Sebelius, Governor Brian J. Moline, Chair Robert E. Krehbiel, Commissioner Michael C. Moffet, Commissioner

NOTICE OF RECEIPT OF WELL PLUGGING APPLICATION (CP-1)

Bluestem, Inc
1226 W County Line Rd
Cedar Vale, KS 67024

March 27, 2006

Re: KENNEDY #4-28
API 15-035-23232-00-00
NESWSENE 28-33S-8E, 3078 FSL 970 FEL
COWLEY COUNTY, KANSAS

Dear Operator:

This letter is to notify you that the Conservation Division is in receipt of your plugging proposal, form CP-1, for the above-captioned well.

Your CP-1 has been reviewed by the Conservation Division central office for completeness and to verify license numbers. The plugging proposal will now be forwarded to the district office listed below for review of your proposed method of plugging.

Please contact the district office for approval of your proposed plugging method at least five (5) days before plugging the well, pursuant to K.A.R. 82-3-113 (b). If a workover pit will be used during the plugging of the well it must be permitted. A CDP-1 form must be filed and approved prior to the use of the pit.

The Conservation Division's review of form CP-1, either in the central or district office, does not include an inquiry into well ownership or the filing operator's legal right to plug the well.

This notice in no way constitutes authorization to plug the above-captioned well by persons not having legal rights of ownership or interest in the well. This notice is void after ninety (90) days from the above date.

Sincerely,

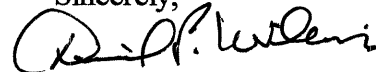

David P. Williams
Production Supervisor

District: #2
3450 N. Rock Road, Suite 601
Wichita, KS 67226
(316) 630-4000