

TYPE OR PRINT

**NOTICE OF INTENTION TO DRILL**

RULE 82-2-311

15-163-01367-00-00

TO BE FILED WITH THE STATE CORPORATION COMMISSION PRIOR TO COMMENCEMENT OF WELL

1. Operator D. G. Hansen Address Logan, Kansas
2. Lease name Reeder A Well No. #1 County Rooks
3. Well Location SW SW SW 20-8-17 Sec. 20 Township 8 Range 17
4. Well to be drilled 330 ft. from nearest lease line.
5. Drilling Contractor C-G Drilling Co. Address 107 Rule Bldg. Wichita, Kansas
6. Type of equipment: Rotary  Cable Tool  Approx. date operation to begin March 24 1959
7. Well to be drilled for Oil  Gas  Disposal  Input  Estimated Total Depth of Well 3400 ft.
8. Depth of deepest fresh water well within one mile of location 30 ft. If none exist, write NONE
9. Ground elevation at location is approx. flat ft. higher or \_\_\_\_\_ ft. lower than ground elevation at water well.
10. Depth of the deepest municipal water well within three miles of location \_\_\_\_\_ ft. If none exist, write NONE  
None
11. Operator states that he will set surface pipe at least 25 ft. below all Tertiary or unconsolidated deposits and, taking into consideration differences in ground elevations, that the minimum depth necessary, to the best of his knowledge and belief, to protect all fresh water zones is 100 ft. and operator agrees to set surface pipe at this location to a depth of not less than 160 ft. Alternate 1  Alternate 2 .

REMARKS:

Signature of Operator *D. G. Hansen*



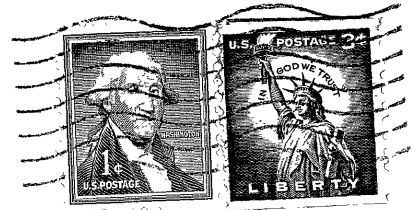

State Corporation Commission of Kansas  
Conservation Division  
500 Insurance Building  
212 North Market  
Wichita 2, Kansas

**RECEIVED**  
STATE CORPORATION COMMISSION

MAR 25 1959

CONSERVATION DIVISION  
Wichita, Kansas

3-25-59

(IF PREFERRED, MAIL IN ENVELOPE)