

TYPE

NOTICE OF INTENTION TO DRILL

TO BE FILED WITH THE STATE CORPORATION COMMISSION
PRIOR TO COMMENCEMENT OF WELL

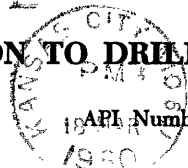

APR 1980 C-1
15-059-20,987
(For office use only) 00-00

1. Operator Ben Nitcher

Address 509 Main Street, Wellsville, Ks. 66092

2. Contractor N & W Enterprises, Inc.

Address 1111 S. Margrave, Ft. Scott, Ks. 66701

3. Type of Equipment: Rotary Cable Tool _____

4. Well to be Drilled for: Oil Gas _____

Disposal _____ Input _____ Other _____

5. Depth of Deepest Fresh Water within 1 mile None ft.

6. Depth of Municipal Water Well within 3 miles None ft.

7. Depth to Protect all Fresh Water 200 ft.

8. Amount of Surface Casing to be set 40' ft.

9. Alternate No. 1 _____ No. 2

Starting Date March 12, 1980

County Franklin

Sec. 29 Twp. 15S S Rge. 21E E
W

Spot Location SW 1/4 of the SE 1/4

Nearest Lease Line 70' ft.

Lease Name Moldenhauer, Floyd Co

Well No. One (1)

Est. Total Depth 780' ft.

REMARKS:

OPERATOR STATES THAT HE WILL COMPLY WITH K. S. A. 55-128

Signature of Operator Ben Nitcher

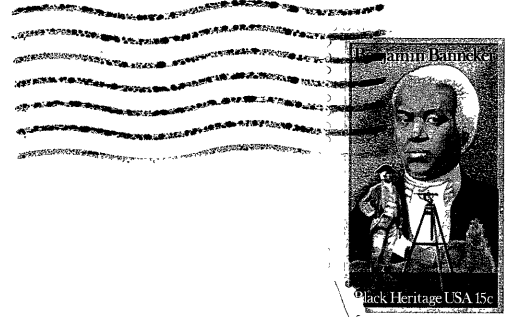

State Corporation Commission of Kansas
Conservation Division
245 North Water
Wichita, Kansas 67202

RECEIVED
STATE CORPORATION COMMISSION

MAR 20 1980

CONSERVATION DIV.
Wichita, Kansas

3-20-80

(IF PREFERRED, MAIL IN ENVELOPE)