

For KCC Use:
 Effective Date: 5-14-06
 District #: 4
 SGA? Yes No

KANSAS CORPORATION COMMISSION
 OIL & GAS CONSERVATION DIVISION
NOTICE OF INTENT TO DRILL

Form C-1
 December 2002
Form must be Typed
Form must be Signed
All blanks must be Filled

Must be approved by KCC five (5) days prior to commencing well

Expected Spud Date _____
 month day year

OPERATOR: License# 03553 ✓
 Name: Citation Oil & Gas Corp.
 Address: P O Box 690688
 City/State/Zip: Houston, Texas 77269
 Contact Person: Sharon Ward / Jeff Lewis
 Phone: 281-517-7309 / 405-681-9400

CONTRACTOR: License# 9431 ✓
 Name: Vonfeldt Drilling Inc.

| | | |
|--|-----------------------------------|--|
| Well Drilled For: | Well Class: | Type Equipment: |
| <input checked="" type="checkbox"/> Oil ✓ | <input type="checkbox"/> Enh Rec | <input checked="" type="checkbox"/> Mud Rotary ✓ |
| <input type="checkbox"/> Gas | <input type="checkbox"/> Storage | <input type="checkbox"/> Air Rotary |
| <input type="checkbox"/> QW/O | <input type="checkbox"/> Disposal | <input type="checkbox"/> Cable |
| <input type="checkbox"/> Seismic; # of Holes | <input type="checkbox"/> Wildcat | |
| <input type="checkbox"/> Other | <input type="checkbox"/> Other | |

If OWWO: old well information as follows:
 Operator: _____
 Well Name: _____
 Original Completion Date: _____ Original Total Depth: _____
 Directional, Deviated or Horizontal wellbore? Yes No
 If Yes, true vertical depth: _____
 Bottom Hole Location: _____
 KCC DKT #: _____

Spot _____ East
 NE NW SE Sec. 1 Twp. 13 S. R. 16 West
2158 feet from N / S Line of Section
1611 feet from E / W Line of Section
 Is SECTION Regular Irregular?

(Note: Locate well on the Section Plat on reverse side)
 County: Ellis
 Lease Name: Wieland Unit Well #: 6-10
 Field Name: Fairport
 Is this a Prorated / Spaced Field? Yes No ✓
 Target Formation(s): Topeka, Lansing Kansas City, Arbuckle
 Nearest Lease or unit boundary: 1025'
 Ground Surface Elevation: 1904' feet MSL
 Water well within one-quarter mile: Yes No ✓
 Public water supply well within one mile: Yes No ✓
 Depth to bottom of fresh water: 180'
 Depth to bottom of usable water: 500' (Dakota)
 Surface Pipe by Alternate: 1 2
 Length of Surface Pipe Planned to be set: 925'
 Length of Conductor Pipe required: None
 Projected Total Depth: 3410'
 Formation at Total Depth: Arbuckle
 Water Source for Drilling Operations:
 Well Farm Pond Other ✓
 DWR Permit #: N/A

(Note: Apply for Permit with DWR)
 Will Cores be taken? Yes No ✓
 If Yes, proposed zone: _____

AFFIDAVIT

The undersigned hereby affirms that the drilling, completion and eventual plugging of this well will comply with K.S.A. 55 et. seq.
 It is agreed that the following minimum requirements will be met:
 1. Notify the appropriate district office **prior** to spudding of well;
 2. A copy of the approved notice of intent to drill **shall be** posted on each drilling rig;
 3. The minimum amount of surface pipe as specified below **shall be set** by circulating cement to the top; in all cases surface pipe **shall be set** through all unconsolidated materials plus a minimum of 20 feet into the underlying formation.
 4. If the well is dry hole, an agreement between the operator and the district office on plug length and placement is necessary **prior to plugging**;
 5. The appropriate district office will be notified before well is either plugged or production casing is cemented in;
 6. If an ALTERNATE II COMPLETION, production pipe shall be cemented from below any usable water to surface within **120 days** of spud date.
 Or pursuant to Appendix "B" - Eastern Kansas surface casing order #133,891-C, which applies to the KCC District 3 area, alternate II cementing must be completed within 30 days of the spud date or the well shall be plugged. **In all cases, NOTIFY district office** prior to any cementing.
 I hereby certify that the statements made herein are true and to the best of my knowledge and belief.

Date: May 5, 2006 Signature of Operator or Agent: Sharon Ward Title: Permitting Manager

For KCC Use ONLY
 API # 15 - 051-25529-0000
 Conductor pipe required None feet
 Minimum surface pipe required 520 feet per Alt. 1
 Approved by: Rlt 5-9-06 **OK**
 This authorization expires: 11-9-06
 (This authorization void if drilling not started within 6 months of effective date.)
 Spud date: _____ Agent: _____

Remember to:
 - File Drill Pit Application (form CDP-1) with Intent to Drill;
 - File Completion Form ACO-1 within 120 days of spud date;
 - File acreage attribution plat according to field proration orders;
 - Notify appropriate district office 48 hours prior to workover or re-entry;
 - Submit plugging report (CP-4) after plugging is completed;
 - Obtain written approval before disposing or injecting salt water.
 - If this permit has expired (See: authorized expiration date) please check the box below and return to the address below.
 Well Not Drilled - Permit Expired
 Signature of Operator or Agent: _____
 Date: _____

Mail to: KCC - Conservation Division, 130 S. Market - Room 2078, Wichita, Kansas 67202

RECEIVED
MAY 04 2006
KCC WICHITA

IN ALL CASES PLOT THE INTENDED WELL ON THE PLAT BELOW

Plat of acreage attributable to a well in a prorated or spaced field

If the intended well is in a prorated or spaced field, please fully complete this side of the form. If the intended well is in a prorated or spaced field complete the plat below showing that the well will be properly located in relationship to other wells producing from the common source of supply. Please show all the wells and within 1 mile of the boundaries of the proposed acreage attribution unit for gas wells and within 1/2 mile of the boundaries of the proposed acreage attribution unit for oil wells.

API No. 15 - 051-25529-0000
 Operator: Citation Oil & Gas Corp.
 Lease: Wieland Unit
 Well Number: 6-10
 Field: Fairport
 Number of Acres attributable to well: _____
 QTR / QTR / QTR of acreage: NE - NW - SE

Location of Well: County: Ellis
2158 feet from N / S Line of Section
1611 feet from E / W Line of Section
 Sec. 1 Twp. 13 S. R. 16 East West

Is Section: Regular or Irregular

If Section is Irregular, locate well from nearest corner boundary.

Section corner used: NE NW SE SW

PLAT

(Show location of the well and shade attributable acreage for prorated or spaced wells.)

(Show footage to the nearest lease or unit boundary line.)

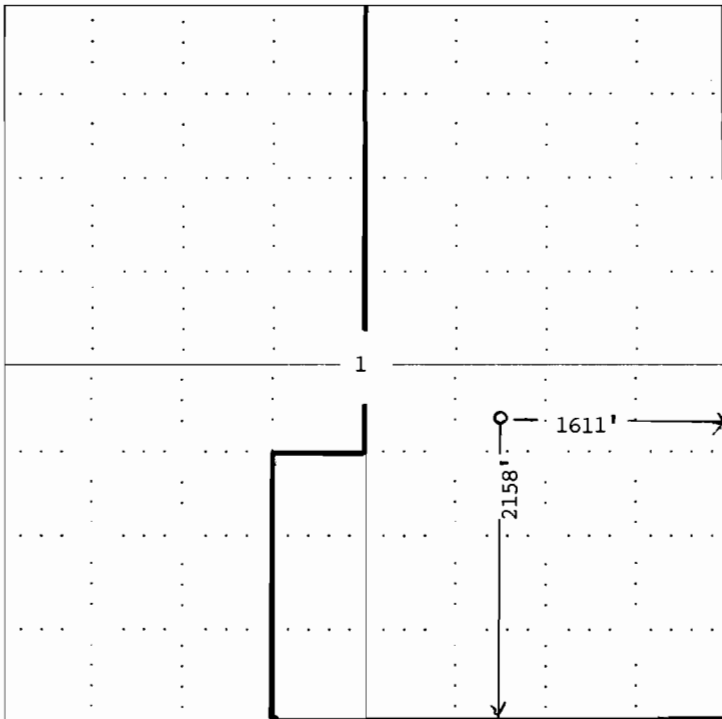

NOTE: in all cases locate the spot of the proposed drilling location.

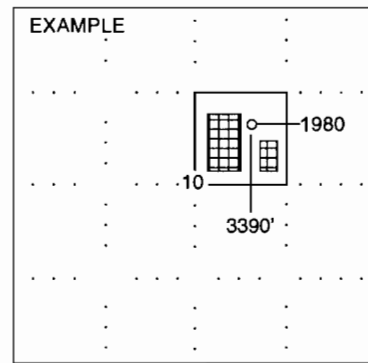

SEWARD CO.

**RECEIVED
MAY 04 2006**

KCC WICHITA

In plotting the proposed location of the well, you must show:

1. The manner in which you are using the depicted plat by identifying section lines, i.e. 1 section, 1 section with 8 surrounding sections, 4 sections, etc.
2. The distance of the proposed drilling location from the section's south / north and east / west.
3. The distance to the nearest lease or unit boundary line.
4. If proposed location is located within a prorated or spaced field a certificate of acreage attribution plat must be attached: (CO-7 for oil wells; CG-8 for gas wells).

**KANSAS CORPORATION COMMISSION
OIL & GAS CONSERVATION DIVISION
APPLICATION FOR SURFACE PIT**

Form CDP-1
April 2004
Form must be Typed

Submit in Duplicate

| | | |
|--|---|---|
| Operator Name: Citation Oil & Gas Corp. | | License Number: 03553 |
| Operator Address: P O Box 690688, Houston, Texas 77269 | | |
| Contact Person: Sharon Ward | | Phone Number: (281) 517 - 7309 |
| Lease Name & Well No.: Wieland Unit 6-10 | | Pit Location (QQQQ): NE NW SE |
| Type of Pit: <input type="checkbox"/> Emergency Pit <input type="checkbox"/> Burn Pit <input type="checkbox"/> Settling Pit <input checked="" type="checkbox"/> Drilling Pit <input type="checkbox"/> Workover Pit <input type="checkbox"/> Haul-Off Pit <small>(If WP Supply API No. or Year Drilled)</small> | Pit is: <input checked="" type="checkbox"/> Proposed <input type="checkbox"/> Existing If Existing, date constructed: Pit capacity: 600 (bbls) | Sec. 1 Twp. 13 R. 16 <input type="checkbox"/> East <input checked="" type="checkbox"/> West 2143 ^{2158} Feet from <input type="checkbox"/> North / <input checked="" type="checkbox"/> South Line of Section 1626 ^{1611} Feet from <input checked="" type="checkbox"/> East / <input type="checkbox"/> West Line of Section Ellis County |
| Is the pit located in a Sensitive Ground Water Area? <input type="checkbox"/> Yes <input checked="" type="checkbox"/> No | | Chloride concentration: _____ mg/l <small>(For Emergency Pits and Settling Pits only)</small> |
| Is the bottom below ground level? <input checked="" type="checkbox"/> Yes <input type="checkbox"/> No | Artificial Liner? <input type="checkbox"/> Yes <input checked="" type="checkbox"/> No | How is the pit lined if a plastic liner is not used? Bentonite and drill solids |
| Pit dimensions (all but working pits): 100 Length (feet) 100 Width (feet) N/A: Steel Pits Depth from ground level to deepest point: 4 (feet) | | |
| If the pit is lined give a brief description of the liner material, thickness and installation procedure. | | Describe procedures for periodic maintenance and determining liner integrity, including any special monitoring. |
| Distance to nearest water well within one-mile of pit None / feet Depth of water well N/A feet | | Depth to shallowest fresh water 180' feet. Source of information: _____ measured _____ well owner _____ electric log <input checked="" type="checkbox"/> KDWR |
| Emergency, Settling and Burn Pits ONLY: Producing Formation: _____ Number of producing wells on lease: _____ Barrels of fluid produced daily: _____ Does the slope from the tank battery allow all spilled fluids to flow into the pit? <input type="checkbox"/> Yes <input type="checkbox"/> No | | Drilling, Workover and Haul-Off Pits ONLY: Type of material utilized in drilling/workover: Conditioned native mud fresh water Number of working pits to be utilized: 1 Abandonment procedure: Evaporation and backfill Drill pits must be closed within 365 days of spud date. |
| I hereby certify that the above statements are true and correct to the best of my knowledge and belief. | | |
| _____ May 5, 2006 Date | <i>Sharon Ward</i> Signature of Applicant or Agent | RECEIVED MAY 8 2006 KCC WICHITA |
| KCC OFFICE USE ONLY | | |
| Date Received: 5/8/06 Permit Number: _____ Permit Date: 5/8/06 Lease Inspection: <input type="checkbox"/> Yes <input checked="" type="checkbox"/> No | | |

Mail to: KCC - Conservation Division, 130 S. Market - Room 2078, Wichita, Kansas 67202

15-051-25529-0000