

For KCC Use:  
 Effective Date: 5-30-06  
 District # 1  
 SGA?  Yes  No

KANSAS CORPORATION COMMISSION  
 OIL & GAS CONSERVATION DIVISION  
**NOTICE OF INTENT TO DRILL**

Must be approved by the K.C.C. five (5) days prior to commencing well

RECEIVED

Form C-1  
 December 2002  
 Form must be Typed  
 Form must be Signed  
 All blanks must be Filled

MAY 24 2006

KCC WICHITA

Expected Spud Date 6 5 06  
 month day year

Spot 80'N & 30'E OF  
 E/2 - W/2 - NW Sec. 27 Twp. 18 S. R. 29  
1240 feet from  N /  S Line of Section  
1020 feet from  E /  W Line of Section

OPERATOR: License # 3842  
 LARSON OPERATING COMPANY  
 A DIVISION OF LARSON ENGINEERING, INC.  
 Name: \_\_\_\_\_  
 Address: 562 WEST HIGHWAY 4  
 City/State/Zip: OLMITZ, KS 67564-8561  
 Contact Person: TOM LARSON  
 Phone: (620) 653-7368

Is SECTION X Regular \_\_\_\_\_ Irregular?  
 (Note: Locate well on the Section Plat on Reverse Side)

CONTRACTOR: License # 30606  
 Name: MURFIN DRILLING COMPANY

County: LANE  
 Lease Name: WILSON Well #: 1-27  
 Field Name: WILDCAT  
 Is this a Prorated / Spaced Field?  Yes  No  
 Target Formation(s): L-KC, MARMATON, CHEROKEE  
 Nearest Lease or unit boundary: 1020'

<b>Well Drilled For:</b>	<b>Well Class:</b>	<b>Type Equipment:</b>
<input checked="" type="checkbox"/> Oil <input type="checkbox"/> Enh Rec	<input type="checkbox"/> Infield	<input checked="" type="checkbox"/> Mud Rotary
<input type="checkbox"/> Gas <input type="checkbox"/> Storage	<input type="checkbox"/> Pool Ext.	<input type="checkbox"/> Air Rotary
<input type="checkbox"/> OWWO <input type="checkbox"/> Disposal	<input checked="" type="checkbox"/> Wildcat	<input type="checkbox"/> Cable
<input type="checkbox"/> Seismic; # of Holes _____	<input type="checkbox"/> Other _____	
<input type="checkbox"/> Other _____		

Ground Surface Elevation: 2805 ESTIMATED feet MSL  
 Water well within one-quarter mile:  Yes  No  
 Public water supply well within one mile:  Yes  No  
 Depth to bottom of fresh water: 180  
 Depth to bottom of usable water: 1350  
 Surface Pipe by Alternate:  1  2  
 Length of Surface Pipe Planned to be set: 250  
 Length of Conductor pipe required: \_\_\_\_\_  
 Projected Total Depth: 4650'  
 Formation at Total Depth: MISSISSIPPI  
 Water Source for Drilling Operations:  
 Well  Farm Pond Other WATER HAULER  
 DWR Permit #: \_\_\_\_\_  
 (Note: Apply for Permit with DWR )  
 Will Cores Be Taken?  Yes  No  
 If yes, proposed zone: \_\_\_\_\_

If OWWO: old well information as follows:  
 Operator: \_\_\_\_\_  
 Well Name: \_\_\_\_\_  
 Original Completion Date: \_\_\_\_\_ Original Total Depth: \_\_\_\_\_

Directional, Deviated or Horizontal wellbore?  Yes  No  
 If yes, true vertical depth: \_\_\_\_\_  
 Bottom Hole Location: \_\_\_\_\_  
 KCC DKT#: \_\_\_\_\_

**AFFIDAVIT**

The undersigned hereby affirms that the drilling, completion and eventual plugging of this well will comply with K.S.A. 55-101, et. seq.  
 It is agreed that the following minimum requirements will be met:

1. Notify the appropriate district office **prior** to spudding of well;
2. A copy of the approved Notice of Intent to Drill **shall be** posted on each drilling rig;
3. The minimum amount of surface pipe as specified below **shall be set** by circulating cement to the top; in all cases surface pipe **shall be set** through all unconsolidated materials plus a minimum of 20 feet into the underlying formation;
4. If the well is a dry hole, an agreement between the operator and the district office on plug length and placement is necessary **prior to plugging**;
5. The appropriate district office will be notified before well is either plugged or production casing is cemented in;
6. If an ALTERNATE II COMPLETION, production pipe shall be cemented from below any usable water to surface within **120 days** of spud date.  
 Or pursuant to Appendix "B" - Eastern Kansas surface casing order #133,891-C, which applies to the KCC District 3 area, alternate II cementing must be completed within 30 days of spud date or the well shall be plugged. **In all cases, NOTIFY district office** prior to any cementing.

I hereby certify that the statements made herein are true and to the best of my knowledge and belief.

Date: 05/22/2006 Signature of Operator or Agent: Thomas Larson Title: President

For KCC use ONLY  
 API # 15 - 101-21933-0000  
 Conductor pipe required None feet  
 Minimum surface pipe required 200 feet per Alt. X(2)  
 Approved by: Rut 5-25-06  
 This authorization expires: 11-25-06  
 (This authorization void if drilling not started within 6 months of effective date.)  
 Spud date: \_\_\_\_\_ Agent: \_\_\_\_\_

- Remember to:
- File Drill Pit Application (Form CDP-1) with Intent to Drill;
  - File Completion Form ACO-1 within 120 days of spud date;
  - File acreage attribution plat according to field proration orders;
  - Notify appropriate district office 48 hours prior to workover or re-entry;
  - Submit plugging report (CP-4) after plugging is completed;
  - Obtain written approval before disposing or injecting salt water.
- If this permit has expired (See: authorized expiration date) please check the box below and return to the address below.  
 Well Not Drilled - Permit Expired  
 Signature of Operator or Agent: \_\_\_\_\_  
 Date: \_\_\_\_\_

Mail to: KCC - Conservation Division 130 S. Market - Room 2078, Wichita, Kansas 67202

27  
18  
29W

**IN ALL CASES PLOT THE INTENDED WELL ON THE PLAT BELOW**

*Plat of Acreage attributable to a well in a prorated or spaced field*

**If the intended well is in a prorated or spaced field, please fully complete this side of the form.** If the intended well is in a prorated or spaced field complete the plat below showing that the well will be properly located in relationship to other wells producing from the common source of supply. Please show all the wells and within 1 mile of the boundaries of the proposed acreage attribution unit for gas wells and within 1/2 mile of the boundaries of the proposed acreage attribution unit for oil wells.

API No. 15 - 101-21933-0000  
 LARSON OPERATING COMPANY  
 Operator: A DIVISION OF LARSON ENGINEERING, INC.  
 Lease: WILSON  
 Well Number: 1-27  
 Field: WILDCAT

Location of Well: County: LANE  
1240 feet from  N /  S Line of Section  
1020 feet from  E /  W Line of Section  
 Sec. 27 Twp. 18 S. R. 29  East  West

Is Section:  Regular or  Irregular

Number of Acres attributable to well: 10

**If Section is Irregular, locate well from nearest corner boundary.**

QTR / QTR / QTR of acreage: \_\_\_\_\_ - \_\_\_\_\_ - \_\_\_\_\_

Section corner used:  NE  NW  SE  SW

**PLAT**

*(Show location of the well and shade attributable acreage for prorated or spaced wells.)*

*(Show footage to the nearest lease or unit boundary line.)*

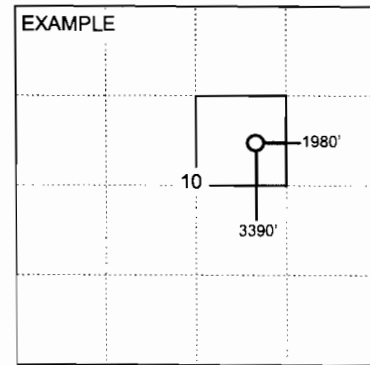
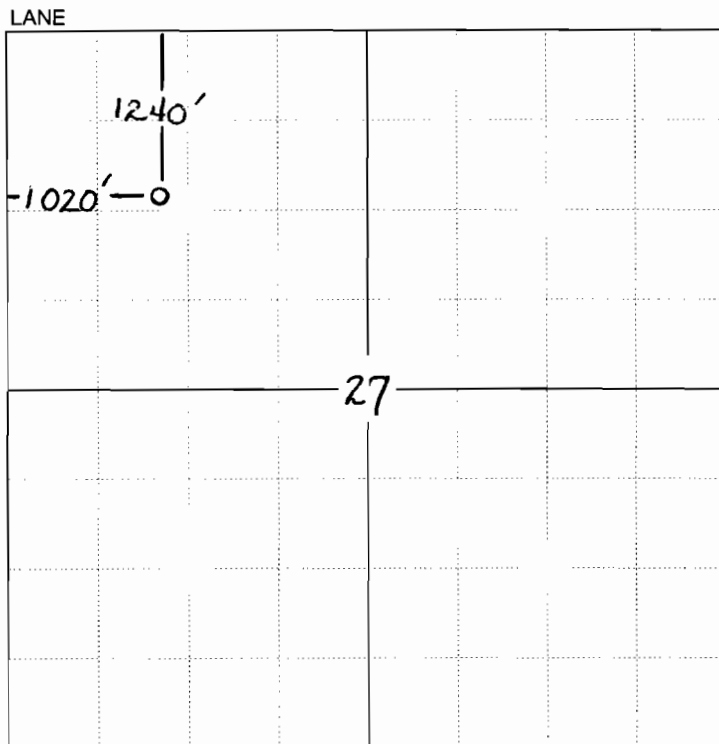

SEWARD CO.

**NOTE: In all cases locate the spot of the proposed drilling location.**

**In plotting the proposed location of the well, you must show:**

1. The manner in which you are using the depicted plat by identifying section lines, i.e. 1 section, 1 section with 8 surrounding sections, 4 sections, etc.
2. The distance of the proposed drilling location from the section's south / north and east / west.
3. The distance to the nearest lease or unit boundary line.
4. If proposed location is located within a prorated or spaced field a certificate of acreage attribution plat must be attached: (CO-7 for oil wells; CG-8 for gas wells).

**KANSAS CORPORATION COMMISSION  
OIL & GAS CONSERVATION DIVISION  
APPLICATION FOR SURFACE PIT**

**RECEIVED  
MAY 24 2006  
KCC WICHITA**

Form CDP-1  
April 2004  
Form must be Typed

*Submit in Duplicate*

Operator Name: <b>LARSON OPERATING COMPANY A DIVISION OF LARSON ENGINEERING, INC.</b>		License Number: <b>3842</b>
Operator Address: <b>562 WEST HIGHWAY 4 OLMITZ, KS 67564-8561</b>		
Contact Person: <b>TOM LARSON</b>		Phone Number: <b>( 620 ) 653-7368</b>
Lease Name & Well No.: <b>WILSON 1-27</b>		Pit Location (QQQQ): <u>APP</u> - <u>E/2</u> - <u>W/2</u> - <u>NW</u>
Type of Pond: <input type="checkbox"/> Emergency Pit <input type="checkbox"/> Burn Pit <input type="checkbox"/> Settling Pit <input checked="" type="checkbox"/> Drilling Pit <input type="checkbox"/> Workover Pit <input type="checkbox"/> Haul-Off Pit <small>(If WP Supply API No. or Year Drilled)</small>	Pit is: <input checked="" type="checkbox"/> Proposed <input type="checkbox"/> Existing If Existing, date constructed: _____ Pit capacity: <u>6400</u> (bbbls)	Sec. <u>27</u> Twp. <u>18S</u> R. <u>29</u> <input type="checkbox"/> East <input checked="" type="checkbox"/> West <u>1240</u> Feet from <input checked="" type="checkbox"/> North / <input type="checkbox"/> South Line of Section <u>1020</u> Feet from <input type="checkbox"/> East / <input checked="" type="checkbox"/> West Line of Section _____ LANE County
Is the pit located in a Sensitive Ground Water Area? <input type="checkbox"/> Yes <input checked="" type="checkbox"/> No		Chloride Concentration: _____ mg/l <small>(For Emergency Pits and Settling Pits only)</small>
Is the bottom below ground level? <input checked="" type="checkbox"/> Yes <input type="checkbox"/> No	Artificial Liner? <input type="checkbox"/> Yes <input checked="" type="checkbox"/> No	How is the pit lined if a plastic liner is not used? <b>NATIVE MUD &amp; BENTONITE CLAY</b>
Pit dimensions (all but working pits): <u>80</u> Length (feet) <u>80</u> Width (feet)    _____ N/A: Steel Pits Depth from ground level to deepest point: <u>4</u> (feet)		
If the pit is lined give a brief description of the liner material, thickness and installation procedure.		Describe procedures for periodic maintenance and determining liner integrity, including any special monitoring
Distance to nearest water well within one-mile of pit <u>1411</u> feet    Depth of water well <u>92</u> feet		Depth to shallowest fresh water <u>22</u> feet. Source of information: _____ measured    well owner <u>KHK6J</u> <u>3</u> electric log    KDWR
<b>Emergency, Settling and Burn Pits ONLY:</b> Producing Formation: _____ Number of producing wells on lease: _____ Barrels of fluid produced daily: _____ Does the slope from the tank battery allow all spilled fluids to flow into the pit? <input type="checkbox"/> Yes <input type="checkbox"/> No		<b>Drilling, Workover and Haul-Off Pits ONLY:</b> Type of material utilized in drilling/workover: <u>FRESH WATER MUD</u> Number of working pits to be utilized: <u>NONE - STEEL PITS</u> Abandonment procedure: <u>ALLOW TO DRY THEN BACKFILL</u> _____ Drill pits must be closed within 365 days of spud date.
I hereby certify that the above statements are true and correct to the best of my knowledge and belief.		
<u>5-22-06</u> Date	 Signature of Applicant or Agent	<b>PRESIDENT</b>
<b>KCC OFFICE USE ONLY</b>		
Date Received: <u>5/24/06</u>	Permit Number: _____	Permit Date: <u>5/24/06</u> Lease Inspection: <input type="checkbox"/> Yes <input checked="" type="checkbox"/> No

15-101-21933-0000

Mail to: KCC – Conservation Division, 130 S. Market – Room 2078, Wichita, Kansas 67202