

TYPE

NOTICE OF INTENTION TO DRILL

C-1

TO BE FILED WITH THE STATE CORPORATION COMMISSION
PRIOR TO COMMENCEMENT OF WELL

API Number 15-059-20,485-
(For office use only) 00-00

1. Operator Elmer Sieg

Starting Date 4-17-78

Address 923 N. Cherry, Ottawa, Ks.66067

County Franklin

2. Contractor H. L. Brady

NW Fr. $\frac{1}{4}$ of
Sec 31 Twp 16 S Rge 21 E

Address Paola, Ks.

Spot Location 330' from EL, 440' from SL

3. Type of Equipment: Rotary Cable Tool

Nearest Lease Line 330 ft.

4. Well to be Drilled for: Oil Gas

Lease Name Moore

Disposal _____ Input _____ Other _____

5. Depth of Deepest Fresh Water within 1 mile None ft.

6. Depth of Municipal Water Well within 3 miles None ft.

7. Depth to Protect all Fresh Water 150 ft.

8. Amount of Surface Casing to be set 25 ft.

9. Alternate No. 1 _____ No. 2

Est. Total Depth 750 ft.

REMARKS:

OPERATOR STATES THAT HE WILL COMPLY WITH K. S. A. 55-128

Signature of Operator

Elmer C. Sieg
Elmer Sieg

Ok
JB

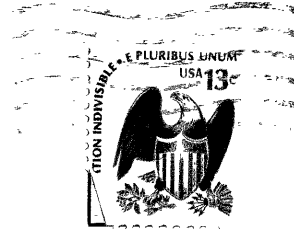

State Corporation Commission of Kansas
Conservation Division
245 North Water
Wichita, Kansas 67202

RECEIVED
STATE CORPORATION COMMISSION

APR 07 1978

STATE CORPORATION COMMISSION
WICHITA, KANSAS

4-7-78

(IF PREFERRED, MAIL IN ENVELOPE)