

TYPE

NOTICE OF INTENTION TO DRILL

C-1

**TO BE FILED WITH THE STATE CORPORATION COMMISSION
PRIOR TO COMMENCEMENT OF WELL**

API Number 15-121-20,218 -
(For office use only) 00-00

1. Operator Vergil G. Thomas

Starting Date 5/23/74

Address R.R. 5 Paola, Kansas 66071

County Miami
~~N 2 S E 4~~

2. Contractor H.L. Brady

Sec 30 Twp 17 S Rge 23 ~~E~~

Address Paola, Kansas

Spot Location 620' N. & 520' W

3. Type of Equipment: Rotary _____ Cable Tool X

Nearest Lease Line 520 ft.

4. Well to be Drilled for: Oil _____ Gas X

Disposal _____ Input _____ Other _____

Lease Name Thomas

5. Depth of Deepest Fresh Water within 1 mile None ft.

6. Depth of Municipal Water Well within 3 miles None ft.

7. Depth to Protect all Fresh Water 20 ft.

8. Amount of Surface Casing to be set 20 ft.

9. Alternate No. 1 ~~_____~~ No. 2 X

Est. Total Depth 550 ft.

REMARKS:

OPERATOR STATES THAT HE WILL COMPLY WITH K. S. A. 55-128

Signature of Operator Vergil G. Thomas



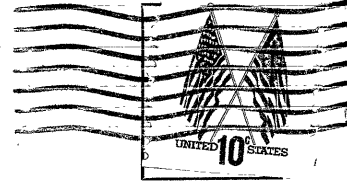

**State Corporation Commission of Kansas
Conservation Division
P. O. Box 17027
Wichita, Kansas 67217**

RECEIVED
STATE CORPORATION COMMISSION
05-20-74
MAY 20 1974
CONSERVATION DIVISION
Wichita, Kansas

(IF PREFERRED, MAIL IN ENVELOPE)