

Corrected

For KCC Use: 6-17-06
Effective Date: 4
District #: 4
SGA? Yes No

KANSAS CORPORATION COMMISSION
OIL & GAS CONSERVATION DIVISION
NOTICE OF INTENT TO DRILL

CORRECTED

Form C-1
December 2002
Form must be Signed
All fields must be Filled

Must be approved by KCC five (5) days prior to commencing well

Expected Spud Date 6/24/06
month day year

OPERATOR: License# 33629
Name: Great Plains Energy, Inc. (a Nebraska Corporation)
Address: 429 N. Linden, Box 292
City/State/Zip: Wahoo, NE 68066
Contact Person: Dan Blankenau
Phone: 402-277-5336

RECEIVED
KANSAS CORPORATION COMMISSION
JUN 16 2006

CONTRACTOR: License# 33575
Name: WW Drilling, LLC

Well Drilled For: Oil Gas OWWO Seismic; # of Holes Other
Well Class: Enh Rec Storage Disposal Other
Type Equipment: Mud Rotary Air Rotary Cable

If OWWO: old well information as follows:
Operator: _____
Well Name: _____
Original Completion Date: _____ Original Total Depth: _____

Directional, Deviated or Horizontal wellbore? Yes No
If Yes, true vertical depth: _____
Bottom Hole Location: _____
KCC DKT #: _____

* WAS: 1460' FNL
IS: 1820' FNL

Spot NE SE NE Sec. 35 Twp. 4 S. R. 30
1820 feet from N / S Line of Section
390 feet from E / W Line of Section
Is SECTION Regular Irregular?

(Note: Locate well on the Section Plat on reverse side)
County: Decatur
Lease Name: Sauvage Well #: 3
Field Name: Swede Hollow
Is this a Prorated / Spaced Field? Yes No
Target Formation(s): LKC
Nearest Lease or unit boundary: 390'
Ground Surface Elevation: 2847 feet MSL
Water well within one-quarter mile: Yes No
Public water supply well within one mile: Yes No
Depth to bottom of fresh water: 210'
Depth to bottom of usable water: 230'
Surface Pipe by Alternate: 1 2
Length of Surface Pipe Planned to be set: 260'
Length of Conductor Pipe required: None
Projected Total Depth: 4220'
Formation at Total Depth: Marmaton
Water Source for Drilling Operations: Well Farm Pond Other
DWR Permit #: _____
(Note: Apply for Permit with DWR)
Will Cores be taken? Yes No
If Yes, proposed zone: _____

AFFIDAVIT

The undersigned hereby affirms that the drilling, completion and eventual plugging of this well will comply with K.S.A. 55 et. seq.
It is agreed that the following minimum requirements will be met:
1. Notify the appropriate district office **prior** to spudding of well;
2. A copy of the approved notice of intent to drill **shall be** posted on each drilling rig;
3. The minimum amount of surface pipe as specified below **shall be set** by circulating cement to the top; in all cases surface pipe **shall be set** through all unconsolidated materials plus a minimum of 20 feet into the underlying formation.
4. If the well is dry hole, an agreement between the operator and the district office on plug length and placement is necessary **prior to plugging**;
5. The appropriate district office will be notified before well is either plugged or production casing is cemented in;
6. If an ALTERNATE II COMPLETION, production pipe shall be cemented from below any usable water to surface within **120 days** of spud date.
Or pursuant to Appendix "B" - Eastern Kansas surface casing order #133,891-C, which applies to the KCC District 3 area, alternate II cementing must be completed within 30 days of the spud date or the well shall be plugged. **In all cases, NOTIFY district office** prior to any cementing.

I hereby certify that the statements made herein are true and to the best of my knowledge and belief.
Date: 6/14/06 Signature of Operator or Agent: [Signature] Title: President

For KCC Use ONLY
API # 15 - 039-20976-0000
Conductor pipe required None feet
Minimum surface pipe required 250 feet per Alt. (1) X
Approved by: Ruth 6-13-06 / Ruth 6-16-06
This authorization expires: 12-12-06
(This authorization void if drilling not started within 6 months of approval date.)
Spud date: _____ Agent: _____

Remember to:
- File Drill Pit Application (form CDP-1) with Intent to Drill;
- File Completion Form ACO-1 within 120 days of spud date;
- File acreage attribution plat according to field proration orders;
- Notify appropriate district office 48 hours prior to workover or re-entry;
- Submit plugging report (CP-4) after plugging is completed;
- Obtain written approval before disposing or injecting salt water.
- If this permit has expired (See: authorized expiration date) please check the box below and return to the address below.
 Well Not Drilled - Permit Expired
Signature of Operator or Agent: _____
Date: _____

35
4
30W

IN ALL CASES PLOT THE INTENDED WELL ON THE PLAT BELOW

Plat of acreage attributable to a well in a prorated or spaced field

CORRECTED

If the intended well is in a prorated or spaced field, please fully complete this side of the form. If the intended well is in a prorated or spaced field complete the plat below showing that the well will be properly located in relationship to other wells producing from the common source of supply. Please show all the wells and within 1 mile of the boundaries of the proposed acreage attribution unit for gas wells and within 1/2 mile of the boundaries of the proposed acreage attribution unit for oil wells.

API No. 15 - 039-20976-0000
Operator: Great Plains Energy, Inc. (a Nebraska Corporation)
Lease: Sauvage
Well Number: 3
Field: Swede Hollow

Location of Well: County: Decatur
1820 feet from N / S Line of Section
390 feet from E / W Line of Section
Sec. 35 Twp. 4 S. R. 30 East West

Number of Acres attributable to well:
QTR / QTR / QTR of acreage: NE - SE - NE

Is Section: Regular or Irregular
If Section is Irregular, locate well from nearest corner boundary.
Section corner used: NE NW SE SW

PLAT

(Show location of the well and shade attributable acreage for prorated or spaced wells.)
(Show footage to the nearest lease or unit boundary line.)

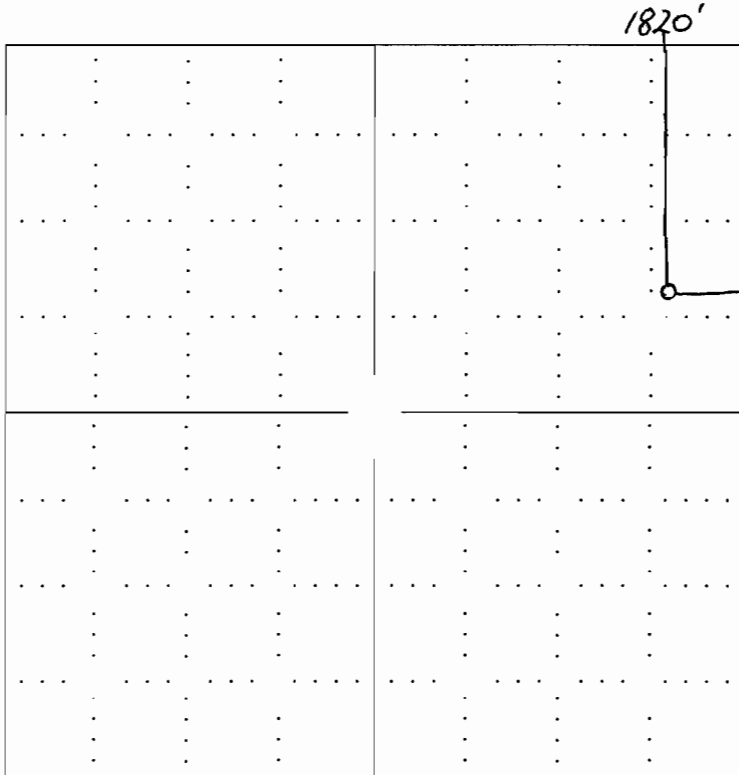

RECEIVED
KANSAS CORPORATION COMMISSION
JUN 16 2006
CONSERVATION DIVISION
WICHITA, KS

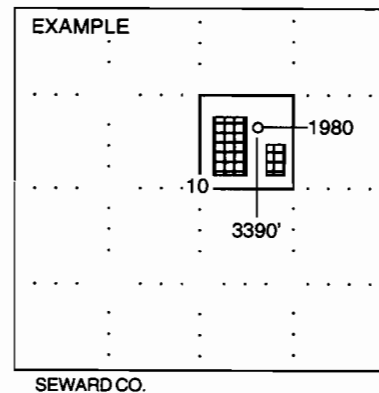

NOTE: In all cases locate the spot of the proposed drilling location.

In plotting the proposed location of the well, you must show:

- 1. The manner in which you are using the depicted plat by identifying section lines, i.e. 1 section, 1 section with 8 surrounding sections, 4 sections, etc.
2. The distance of the proposed drilling location from the section's south / north and east / west.
3. The distance to the nearest lease or unit boundary line.
4. If proposed location is located within a prorated or spaced field a certificate of acreage attribution plat must be attached: (CO-7 for oil wells; CG-8 for gas wells).

CORRECTION RECEIVED
KANSAS CORPORATION COMMISSION

KANSAS CORPORATION COMMISSION
OIL & GAS CONSERVATION DIVISION
APPLICATION FOR SURFACE PIT

JUN 16 2006

Form CDP-1
 April 2004
 Form must be Typed

CONSERVATION DIVISION
 WICHITA, KS

Submit in Duplicate

CORRECTED

Operator Name: Great Plains Energy, Inc.		License Number: 33629
Operator Address: 429 N. Linden, PO Bow 292 Wahoo, NE 68066		
Contact Person: Dan Blankenau		Phone Number: (402) 277 - 5336
Lease Name & Well No.: Sauvage # 3		Pit Location (QQQQ): SW . NE . SE . NE
Type of Pit: <input type="checkbox"/> Emergency Pit <input type="checkbox"/> Burn Pit <input type="checkbox"/> Settling Pit <input checked="" type="checkbox"/> Drilling Pit <input type="checkbox"/> Workover Pit <input type="checkbox"/> Haul-Off Pit <small>(If WP Supply API No. or Year Drilled)</small>		Pit is: <input checked="" type="checkbox"/> Proposed <input type="checkbox"/> Existing If Existing, date constructed: * 1820 Pit capacity: 600 (bbls)
Is the pit located in a Sensitive Ground Water Area? <input type="checkbox"/> Yes <input checked="" type="checkbox"/> No		Sec. 35 Twp. 4 R. 30 <input type="checkbox"/> East <input checked="" type="checkbox"/> West Feet from <input checked="" type="checkbox"/> North / <input type="checkbox"/> South Line of Section 390 Feet from <input checked="" type="checkbox"/> East / <input type="checkbox"/> West Line of Section Decatur County
Is the bottom below ground level? <input checked="" type="checkbox"/> Yes <input type="checkbox"/> No		Chloride concentration: N/A mg/l <small>(For Emergency Pits and Settling Pits only)</small>
Artificial Liner? <input type="checkbox"/> Yes <input checked="" type="checkbox"/> No		How is the pit lined if a plastic liner is not used? Bentonite and drilling solids for self seal.
Pit dimensions (all but working pits): 80 Length (feet) 60 Width (feet) N/A: Steel Pits Depth from ground level to deepest point: 4 (feet)		
If the pit is lined give a brief description of the liner material, thickness and installation procedure.		Describe procedures for periodic maintenance and determining liner integrity, including any special monitoring.
Distance to nearest water well within one-mile of pit 832 feet Depth of water well 140 feet		Depth to shallowest fresh water 100 feet. Source of information: JR-KGS Supply _____ measured _____ well owner _____ electric log _____ KDWR
Emergency, Settling and Burn Pits ONLY: Producing Formation: _____ Number of producing wells on lease: _____ Barrels of fluid produced daily: _____ Does the slope from the tank battery allow all spilled fluids to flow into the pit? <input type="checkbox"/> Yes <input type="checkbox"/> No		Drilling, Workover and Haul-Off Pits ONLY: Type of material utilized in drilling/workover: Bentonite Number of working pits to be utilized: 4 Abandonment procedure: Allow to evaporate then cover for farming. Drill pits must be closed within 365 days of spud date.
I hereby certify that the above statements are true and correct to the best of my knowledge and belief.		
_____ Date 6/14/06		_____ Signature of Applicant or Agent

15-039-20976-0000

KCC OFFICE USE ONLY			
Date Received: 6/16/06	Permit Number: _____	Permit Date: 6/16/06	Lease Inspection: <input type="checkbox"/> Yes <input type="checkbox"/> No